

Carontawan



070.058
M31
1934

9-26-31 6M

Class 070.058 Book M31.....
cop.2 1934

STATE TEACHERS COLLEGE
LIBRARY

Mansfield.

Pennsylvania

Ar

*Vicarage
field.*

May. 1934



T h e 1 9 3 4
Carontawan

Copyright 1934
Charles Darrin
H. Carleton Hess

Carontawan

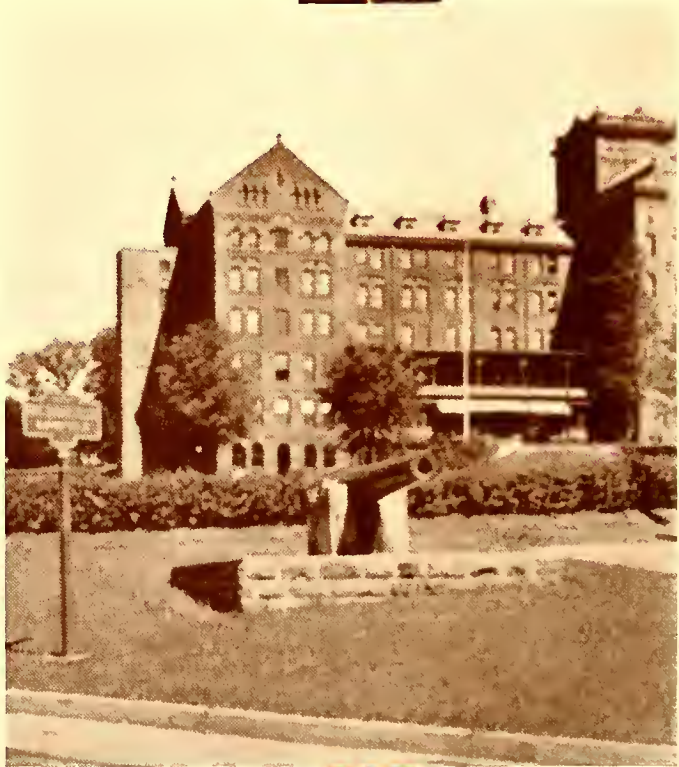

F O R E W O R D

This volume is consecrated to those peculiar years in the life of a man or a woman during which adaptability is developed, independence is asserted and individuality is expressed; during which ideals are crystallized, goals of accomplishment are glimpsed and the cosmic purposes of life are made manifest.

CONTENTS

ADMINISTRATION

CLASSES

Seniors
Juniors
Sophomores
Freshmen

MUSIC

HOME ECONOMICS

TRAINING SCHOOLS

ATHLETICS

Football
Basketball
Wrestling
Baseball
Tennis
Intramural Athletics
Girls' Athletics

ORGANIZATIONS

Publications
Fraternities
Sororities
Clubs

LOG

27024

DEDICATION

It is in admiration of a compelling personality and in gratitude for faithful and efficient service that the Staff dedicates this 1934 Carontawan to

Miss Lu M. Hartman

















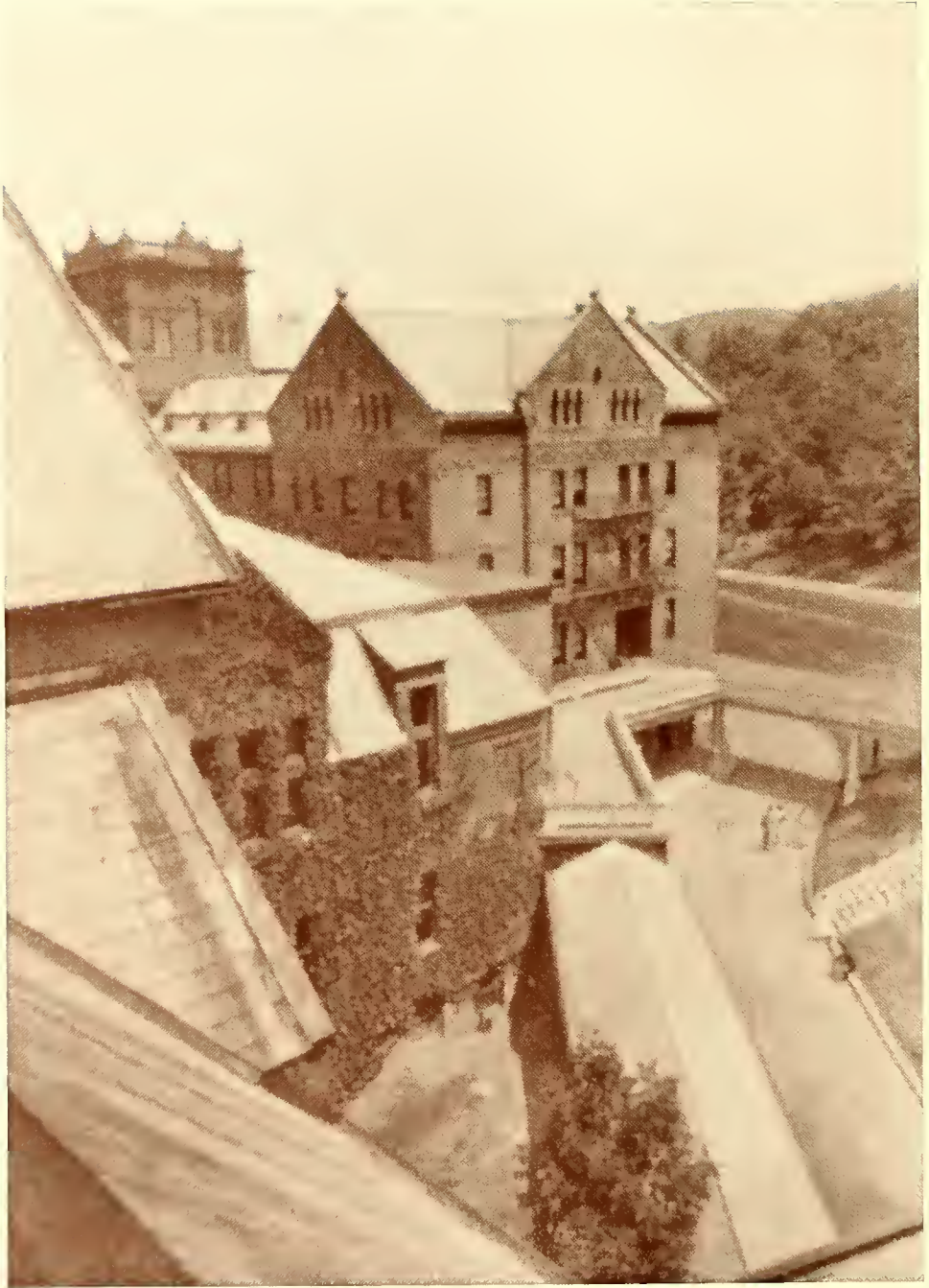















Administration





The Trustees

Mr. Percy A. Coles, Chairman..... Mansfield
Mrs. Mary V. Darrin, Secretary..... Wellsboro
Mr. Philip Dewey Gaines
Mr. Andrew B. Dunsmore Wellsboro
Mr. Edward Innes Canton
Dr. Charles W. Sheldon Wellsboro
Mrs. Dorothy VanDyne Troy
Mr. Russell B. Walter Tioga

The Alumni Officers

Mr. Herbert Peterson, President..... Mansfield
Mrs. Wilford Shaw, Secretary..... Mansfield
Mrs. Ray C. Longbothum, Treasurer..... Mansfield



The President

The Mansfield State Teachers' College is located in the foothills of the Alleghenies, where these mountains begin to level out toward the lower lands of the great lakes—one of the most picturesque parts of Pennsylvania. The college is the third oldest teacher training institution in Pennsylvania. It was originally founded in the late fifties as a Seminary, under the control of the Genesee Conference of the Methodist Episcopal Church. At that time, the North Tier of Pennsylvania was only lightly settled; and the young men and women of this section had but little opportunity for educational advantages. It was during this period that an agitation arose for more technically trained teachers and, as a part of the state program, the trustees of the Seminary petitioned the Pennsylvania legislature to make the institution a State Normal School. This was done in December, 1862. For a period of almost sixty years, this Normal School continued to grow and to serve the cause of education and of teacher training over a large area. Today, a large percentage of the population in the North Tier counties of Pennsylvania has enjoyed the opportunities of an education at this institution. It was one of the first Normal Schools to seek to go on a Teachers' College basis; and was actually, in point of time, the first to be approved by the Pennsylvania State Council of Education to confer degrees. This occurred June 4, 1926. On May 21, 1927, the name of the institution was officially changed to State Teachers' College.

WILLIAM R. STRAUGHN.



The Dean of Instruction

Mansfield is concerned with the training of teachers, who, to be good teachers, must first be competent students, patriotic citizens, worthy men and women. Mastery of the ever-changing technique of teaching is vital; but, without wisdom and character, sound technique alone produces on pupils practical results comparable to the musical effect on an audience of a Beethoven Sonata, played by a competent, but crippled pianist on a decrepit instrument, badly out of tune. Only on the solid foundation of a well ordered life, mental, physical, emotional, moral, can a permanently sound and useful teaching technique be expected.

The little we have yet learned scientifically about the mind and its working agrees with all practical experience in stressing the importance of coordinated wholeness of personality. The best professional training is built on this fundamental insight. To be a preacher, an engineer, a physician or a teacher, one must know much more than theology, engineering, medicine or pedagogy and must be much more than one knows. Mediocre professional training always deals too much with what A. N. Whitehead has recently called "particularized ideas of low generality" and has lived from hand to mouth in a vain attempt to make teachers without first making men.

Mansfield is a professional school for training teachers. It knows many of its graduates will follow, in time, other lines of work than teaching, including largely home-making. It also knows that any branch of professional training, whatever its immediate practical aim, includes many branches and, even in professional courses, much material common to any education at the collegiate level. To impart teaching skill, without attention to other needed skills and qualities, is not our aim; but rather to train good men and women, sound scholars, useful and worthy citizens, vital personalities, who in addition to this and also largely because of this, are good teachers.

ARTHUR T. BELKNAP.

The Dean of Women

The Department of Student Welfare works with a conscious effort to instil qualities of cooperation, of consideration for others, of self reliance and of initiative into the daily life and habits of the students. Affiliation with the Student Council, membership in organizations, service on committees and regular habits of study and worship are concrete aids toward the building of such qualities which, combined with an adequate background of subject matter, should enable any student to take his or her place as a leader in his or her future community.



VICTORIA FREDERICK.



The Dean of Men

This office witnesses the ever-changing aspects of student life. The year has been especially rich and eventful in those traditions with which are associated the rarest and most cherished memories of college life.

Blessed is the student, who, while enjoying these gifts and privileges, has evolved a philosophy of fine living and spiritual completeness, which has enabled him to leave this college mentally, physically and spiritually equipped to meet the world. That student is worthy of his heritage.

HENRY W. OLSON.



The Director of Music

To the staff of the 1934 Carontawan and to its subscribers, I wish to extend a cordial greeting from the Music Education Department and to express my personal appreciation of a project well begun and finely carried out.

An undertaking such as this means much to the graduates of the college. It will mean more as the years pass.

Congratulations!

GRACE E. STEADMAN.

The Director of Home Economics

The Home Economics Department, like all other departments in the college, has its own entity and accordingly contributes to the sum total of school life and spirit that which is inherent in its individuality.

The primary purpose of this curriculum is to prepare teachers, who will go out into our public schools and train young people to become better able to assume their rightful share in the responsibilities and joys of their present and future homes. Therefore, our department aims to radiate the spirit of the home and home activities.

We hope we have achieved that at times for you students of the graduating class of 1934.



LU M. HARTMAN.

The Principal of the Junior High School

Since the establishment of the Junior High School twelve years ago, student teachers have enjoyed an excellent reputation for going about their teaching with splendid enthusiasm. To this reputation it is now becoming necessary to add a word of praise for greatly improved academic and social preparation—an improvement brought about largely by the increase in the length of the college course. No school deserves more than a well trained and enthusiastic faculty. This the Junior High School appears to be getting, both presently and prospectively.



MYRON E. WEBSTER.

The Principal of the Model School

The Supervisory Staff of the Model School is mainly interested in the service which this school renders over three hundred boys and girls. We are concerned that these children shall have a profitable and enjoyable school life. We are more interested in them as human beings than we are in their progress in what was once called "the three R's."

An endeavor is made to give music, art and handwork a significant emphasis and thus avoid a one-sided symbolic training. We believe that the future education of these children depends more upon the attitudes with which they leave us than it does upon any other factor.

GEORGE A. RETAN.



HUGH W. ALGER, M. S.

*Supervisor of Geography and Science,
Junior High School*

Training: Bucknell University; A. B., Yale University; M. S., Temple University.

CORA A. ATWATER, Mus. B.

Voice.

Training: Elmira College; Cornell University; New York University; University of Chicago Extension Conservatory; Private pupil of George Morgan McKnight, Alfred Pusey-Kieth, Lida Low, Helen Allen Hunt and Isadore Luckstone.

LOUISE BARNHARDT, M. A.

Art.

Training: Mansfield State Normal School; B. S., Syracuse University; M. A., Cornell University.

FREDERICK H. BAUER, A. B.

Administrative Assistant

Training: A. B., Pennsylvania State College.

SARAH MACDONALD BAUER, A. B.

Assistant Librarian.

Training: A. B., Randolph Macon Women's College; Carnegie Library School.

ARTHUR T. BELKNAP, M. A., D. D.,

Dean of Instruction; English.

Training: A. B., M. A., Brown University; Newton Theological Institute; University of Halle; S. T. B., Harvard University; D. D., Sioux Falls College.

MARJORIE BROOKS, B. S.

Music.

Training: Lake Erie College; Institute of Musical Art; Cornell University; Cleveland School of Education; B. S., University of New York; University of Southern California; Eastman School of Music.



MARGARET M. BUNN

Revenue Agent

Training: Hornell Business College.

WILL GEORGE BUTLER, Mus. D.

Orchestral Instructor and Conductor.

Training: Mansfield State Normal School; B. M., Chicago Musical College; Mus. M., Grant Conservatory of Music; Mus. D., New York State University; Private pupil of H. E. Cogswell, John C. Bostlemann, S. E. Jacobson, Ovide Musin, Eugene Ysaye and Dudley Buck.

GEORGE W. CASS, M. A.

Social Science.

Training: Mansfield State Normal School; A. B., M. A., Dickinson College; Harvard University.

WILLIAM E. CASWELL, M. A.

Industrial Arts.

Training: Mansfield State Normal School; Carnegie Institute of Technology; M. A., Ohio State University.

IRVING T. CHATTERTON, M. A.

Speech; English

Training: Curry School of Expression; University of Iowa; B. S., M. A., Boston University.

CORNELIA B. CORNISH, M. S.

Social Science

Training: B. S., M. S., Cornell University.

EDWARD H. CORNISH, A. B.

Social Science

Training: A. B., Cornell University.



JOHN W. CURE, Ed. M.

English; Education

Training: Ph. B., Bucknell University; Ed M., Harvard University.

PAUL JONES DAVIS, Ll. B.

Coach; Social Science

Training: Ll. B., Dickinson College.

KATHRYN R. DENNISTON, M. S.

Home Economics

Training: B. S., Cornell University; A. B., M. S., State College of Washington.

ALICE HORTON DOANE, A. B.

Latin; English

Training: Mansfield State Normal School; Syracuse University; Columbia University; A. B., New York University.

JOHN H. DOANE, M. D.

Physician; Health Education

Training: Mansfield State Normal School; Medico Chirurgical College; Philadelphia General Hospital; Columbia University.

STELLA T. DOANE, B. S.

Librarian

Training: Mansfield State Normal School; Drexel Institute Library School; Carnegie Library School.

ISAAC DOUGHTON, Ph. D.

Education

Training: Wyoming Seminary; A. B., Harvard University; M. A., Ph. D., University of Pennsylvania.



MARYON FARRER, M. A.

Home Economics

Training: Mansfield State Normal School; B. S., Simmons College; M. A., Columbia University; Cornell University.

CHESTER A. FEIG, Ed. D.

Education

Training: Dickinson Seminary; Ohio Wesleyan University; A. B., Alfred College; Harvard University; M. A., Syracuse University; Ed. D., Pennsylvania State College.

VICTORIA FREDERICK, M. A.

Dean of Women

Training: A. B., University of Illinois; M. A., Columbia University.

BEATRICE J. GEARY, B. S.

Home Economics Cooperative Teacher

Training: B. S., Mansfield State Teachers' College; Pennsylvania State College; Columbia University.

CHARLES S. GILBERT, M. A.

Handwriting

Training: University of Nebraska; Peru State Teachers' College; Nebraska Wesleyan University; Kearney State Teachers' College; Palmer School of Handwriting; M. A., Zanerian College of Penmanship.

EMMA A. GILLETTE, M. A.

German; English

Training: A. B., Alleghany College; University of Chicago; Cleveland School of Education; M. A., Columbia University.

HERBERT GRANT, M. S.

Chemistry; Physics

Training: Mansfield State Normal School; Cornell University; University of Pennsylvania; Pennsylvania State College; B. S., M. S., Columbia University; University of Maryland; Ohio State University.



GERALD GREELEY, A. B. *Piano; Organ*
 Training: A. B., University of Minnesota; Fontainebleau School of Music, France; Columbia University.

JESSIE GRIGSBY, M. A. *Supervisor of Mathematics, Junior High School*
 Training: Mansfield State Normal School; Johns Hopkins University; B. S., M. A., New York University.

MILDRED GRIGSBY, M. A. *Supervisor Grade VI*
 Training: Mansfield State Normal School; B. S., Bucknell University; M. A., Columbia University.

CLYDE W. GWINN, Ph. D. *Social Science; Education*
 Training: Marshall College State Normal School; A. B., M. A., York College; Princeton University; University of Nebraska; Ph. D., George Peabody College for Teachers.

LORENE HABEGER, B. S. *Supervisor Grade II*
 Training: B. S., Kansas State Teachers' College.

ANNA E. HARKNESS *Nurse*
 Training: Chautauqua School.

LU M. HARTMAN, M. A. *Director of Home Economics*
 Training: B. S., Carnegie Institute of Technology; M. A., Columbia University.



MARJORIE HOLMES HARTMAN, B. S. *Instructor of Music; Accompanist*
 Training: B. S., Mansfield State Teachers' College; Rochester Institute of Musical Arts.

EDNA L. HEWSON *Secretary to Dean of Instruction*
 Training: New York State Normal School; Meeker's Business Institute; Gregg School.

MARGARET HUTCHESON *Bursar*
 Training: Mansfield State Normal School.

DOROTHY F. HUTCHINSON, M. S. *Supervisor Grade IV*
 Training: Mansfield State Normal School; B. S., M. S., University of Pennsylvania.

MARIE H. JAMISON *Supervisor of Art, Training Schools.*
 Training: Carnegie Institute of Technology; Columbia University.

HELEN R. JUPENLAZ *Secretary to President*
 Training: Mansfield State Normal School; Meeker's Business Institute; Palmer School of Handwriting.

HARRY J. KANADY, Mus. M. *Voice; Piano*
 Training: Mississippi Agricultural and Mechanical College; B. M., Mus. M., Cincinnati Conservatory of Music.



EDYTHA L. KEENEY, R. N. *Training School and Community Nurse*
 Training: Clifton Springs Sanitarium and Clinic.

ANNA MARIE LOVE, B. S. *Health Education*
 Training: Randolph-Macon Women's College; University of Michigan; B. S.,
 Columbia University.

SARA E. MACPHERSON, A. B. *Assistant Dean of Women*
 Training: A. B., New Jersey College for Women; University of Pennsylvania.

HERBERT E. MANSER, M. A. *French; Education*
 Training: New Jersey State Normal School; B. S., M. A., Columbia University.

JESSIE E. MANSHIP, M. S. *Home Economics*
 Training: B. S., M. S., Iowa State College.

EDNA PUTERBAUGH MARSH, B. S. *Supervisor Grade III*
 Training: East Stroudsburg State Normal School; B. S., Columbia University.

KIMBLE MARVIN, B. S. *Social Science; Health Education;
 Coach*
 Training: Mansfield State Normal School; B. S., Lafayette College; University
 of Michigan; New York University.



LILLIAN W. McKINNEY, B. S.

Dietitian

Training: Albany Hospital Training School for Nurses; University of Pittsburgh; University of Chicago; B. S., George Peabody College for Teachers.

GEORGE H. McNAIR, Ph. D.

Mathematics

Training: Geneseo State Normal; B. S., Pd. M., Pd. D., New York University; Ph. D., Webster University.

ELIZABETH BROWN MORALES, M. A.

Home Economics

Training: Montclair State Normal School; New Jersey College for Women; B. S., Columbia University.

JAMES G. MORGAN, Ph. B.

Education

Training: Keystone State Normal School; Ph. B., Muhlenberg College; New York University; University of Michigan.

JOHN F. MYERS, M. A.

Music; Band Conductor

Training: A. B., Kearney State Teachers' College; Hollis Dann Music Supervisors' School; M. A., Columbia University.

MARGARET O'BRIEN, M. A.

Supervisor of English, Junior High School

Training: A. B., Syracuse University; M. A., McGill University.

HENRY W. OLSON, Ph. D.

Dean of Men; Biology

Training: A. B., B. S., Otterbein College; M. A., Ph. D., Ohio State University; Frantz Theodore Stone Lake Laboratory.



CORA B. PIERCE

Stenographer

Training: Elmira Business Institute.

CARRIE E. PEIRSON

Matron

Training: Alma College; Rochester Mechanics' Institute.

ELSIE REYNOLDS PERKINS, Mus. D.

Voice

Training: Bloomsburg State Normal School; Syracuse University; Mus. B., Chicago Music College; Westminster Choir School; Private pupil of Oscar Saenger and John Finley Williamson.

LAURA C. REHBEIN

Account Clerk

Training: Cortland Normal School; Meeker's Business Institute.

GEORGE A. RETAN, Ph. D.

Director of Model School

Training: Mansfield State Normal School; Pennsylvania State Forest School; B. F., New York University; M. A., Ph. D., Dickinson College.

BLANCHE R. ROSS, M. A.

Supervisor Grade I

Training: Western State College; B. S., M. A., Columbia University.

R. WILSON ROSS

Piano; Organ

Training: Temple University; Coombs Conservatory; Carnegie Institute of Technology; Private pupil of Pietro Yon.



IRMA MARIE SCOTT, M. A.

Music

Training: A. B., University of Omaha; M. A., Columbia University.

SADIE M. SMITH, M. A.

Home Economics

Training: Mansfield State Normal School; Columbia University; B. S. Bucknell York University; M. A., Columbia University.

ELIZABETH STALFORD, B. S.

Supervisor Grade V.

Training: Mansfield State Normal School; Columbia University; B. S., Bucknell University.

GRACE E. STEADMAN, M. B.

Director of Music Education

Training: Cincinnati Conservatory; Ohio Wesleyan University; Kearney State Teachers' College; M. B., Cornell University.

GEORGE B. STRAIT, B. S.

Biology

Training: B. S., Mansfield State Normal School; Syracuse University; University of Michigan.

WILLIAM R. STRAUGHN, Ph. D.

President; Member of State Council of Education

Training: A. B., Johns Hopkins University; Ph. D., University of Kansas City.

ELIZABETH MARSHALL SWAN, Ph. D. *English*

Training: A. B., University of Kentucky; M. A., Ph. D., University of Virginia; Oxford University, England.



RAYMOND TAYLOR

Training: Addison High School.

Receiving Clerk

VICTORIA H. THIEMANN

Training: Morris Run High School.

Clerical Assistant in Library

HELEN MAY TURNER, M. A.

Training: Cornell University; Northampton Institute of Music; B. S., New York University; M. A., Columbia University.

Music Critic; Supervisor

L. A. WARREN, M. S.

Training: A. B., Macalester College; New York Institute of Musical Art; M. S., Northwestern University.

Band and Orchestral Instructor

MYRON E. WEBSTER, Ll. B., J. S. D.

Training: Mansfield State Normal School; Ll. B., J. S. D., Cornell University.

Director of Junior High School

JESSIE P. WILLETT, A. B.

Training: A. B., Davis-Elkins College; Columbia University.

Kindergarten

STELLA YOWELL, M. A.

Training: B. S., Missouri State Teachers' College; Columbia University; M. A., Smith College.

Education; English



Back Row: Stevenson, Salisbury, Frank. Learn, Pointon.
Second Row: Griffith, Major, Harris, Maines, Kerrick, Rosen.
Front Row: Evans, Lipp, Harrington, Hewitt, Bunnell, Warren, Klein, Coles.

The Student Councils

All students at Mansfield are members of the Student Cooperative Government Association, which elects each year the Women's Student Council, consisting of eleven members, and the Men's Student Council, composed of eight members. Each Council has the authority to discipline the members of its own Association; but the chief function of both councils is service. Together they act as a representative group in planning all student social activities, forming a connecting link between the administrative faculty and the student body, which facilitates the solution of mutual problems.

This year has been very successful, due, not only to the splendid cooperation of the student body, but also to the fine personnel of the Councils and their steadfast loyalty to Mansfield ideals.



Classes





George W. Cass
Sponsor

Seniors



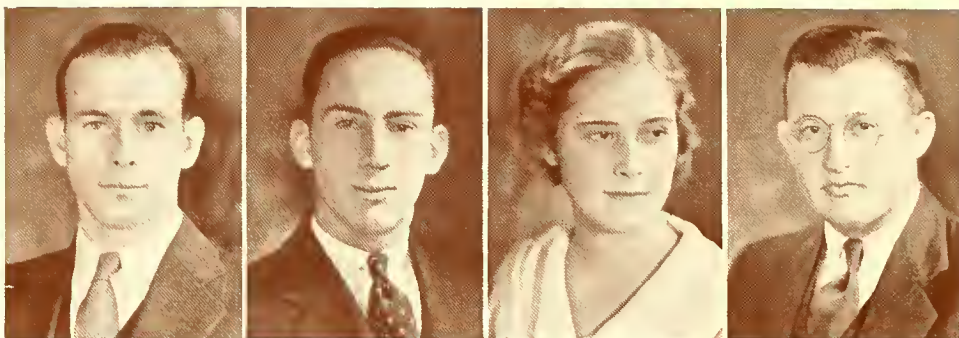

Matthew Salisbury, President
Arthur Warren, Vice-President
Winifred Hunt, Secretary
John Hock, Treasurer

Senior Greeting

The Class of 1934 greets you! For four years, we have enjoyed the educational opportunities, the recreational facilities and the personal contacts which Mansfield offers; we have accumulated ideas and ideals to adorn the future. The same four years have transformed a heterogeneous group of young adventurers into a progressive class of students, who, each year, distinguished themselves in scholastic and supplementary pursuits.

Now, on the eve of departure—the going-out into even more diverse places than those from which we came—we pause for a moment of reminiscence. We linger to review the things which we have accomplished during our stay and to wish success to the classes which, in their turn, will follow us. Then, with a renewed pledge of allegiance to our beloved Alma Mater, we turn about and face the world!



ROBERT ALGER Mansfield
BOB Secondary Education
KΑΠI ΦMA

Class Treasurer (1), Secretary (3); Dramatic Club (1) (2); Treasurer, Phi Mu Alpha Sinfonia (4); President, Kappa Delta Pi (4); Tennis (2) (3) (4); M. Club (3) (4); Band (1) (2) (3) (4); Y. M. C. A. Gospel Team (3) (4), Chairman (4).

To Bob, life is a game; music, a sideline; school work, something worth the effort; and love, just another tennis score. His friends trust Bob; the tennis team relied on him; the class depended on him; and Kappa Delta Pi honored him.



JOSEPH ASHKAR Hughesville
JOE Secondary Education
ΦΣΠI

President, Emersonian Literary Society (4); Wrestling (1) (2) (3) (4); Football (1); Y. M. C. A. (4).

Joe won our attention immediately by his spontaneous nature; then, our consideration by his abilities; and now, our loyalty because we have found him capable and dependable. He appreciates good dress, goes in for athletics, likes to harmonize (and can) and is greatly absorbed in politics and current news. Joe insists that it's not how high you are, but how high you can go that counts. Top o' success to you, Joe!



GLENN K. BARTOO Mansfield
BART Secondary Education

Baseball (2) (3) (4); Wrestling (1) (2); Y. M. C. A. (4); M. Club (3) (4).

Baseball and Bart go hand in hand, yet he is as much at home in the classroom as on the baseball diamond. He attacks difficult subjects with the same sure determination that he does his opponent in a wrestling bout. The library always has been a favorite haunt of Glenn's.

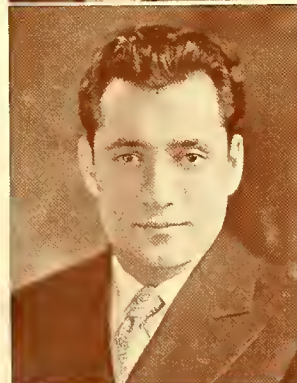

JOHN BASTA Wilkes-Barre
JOCK Music

Music Supervisors' Club (2) (3) (4); Orchestra (2) (3) (4); Band (2) (3) (4); Vested Choir (4); Emersonian Literary Society (2) (3) (4); Rural Club (4); French Club (2) (3) (4); Latin Club (3) (4); German Club (4); Y. M. C. A. (2) (3) (4); Chorus (1) (2) (3) (4).

Jock speaks seven languages; English, French, Italian, Spanish, Portugese, Albanian and a little German. He wants to be an ambassador to some foreign country or an interpreter at court. He played with a band in South America, wants to conduct a symphony and is a discriminating critic.

ESTHER BAXTER
BAXTER

Athens
Secondary Education
ΠΓΜ

Y. W. C. A. (1) (2) (3) (4); *Athletic Club* (1); *Rurban Club* (3); *German Club* (2) (3) (4); *President, Pi Gamma Mu* (4).

A day is a day to Esther. Fill it with activity, appreciate its gladness and end it by dancing (which is an art to her); then call it perfect. Baxter possesses that enviable something which enables her to do all with a "bang". She hates to be reminded of her poise and tact, but who has failed to notice them?



THEODORE BECK
TED

Williamsport
Secondary Education

French Club (4); *Latin Club* (4); *Rurban Club* (4); *Dramatic Club* (4); *Football* (4); Y. M. C. A. (4).

Ted graduated from Colgate University and studied at Duke and Penn State; then he decided to be a school teacher. He is a scholastic as well as a social success. He has traveled North and South and discovered that there are still worlds to conquer.



ARTHUR BENNETT
PAT

Mansfield
Secondary Education

Dramatic Club (1) (2) (3), *President* (4); *Assistant Football Manager* (3); Y. M. C. A. (4).

What price individuality? That is Pat's question. He likes La Bohemian, but has a sense of restriction. He files all letters, because each represents a part of a personal diary. Pat reads mystery stories at bedtime, because they keep the senses alert. He has a passion for all things Spanish, which explains his fondness for brunettes. And isn't his Irish-English combination interesting?



ADRIAN BIRRIOLO
ADRIAN

Blossburg
Music

Music Supervisors' Club (1) (2) (3) (4); *Vested Choir* (1) (2) (3) (4); *Latin Club* (4); Y. M. C. A. (1) (2) (3) (4); "Y" *Gospel Team* (2) (3) (4); *Flashlight Board* (4); *Chorus* (1) (2) (3) (4).

Ever among our college recollections will be the vibrations of his tenor voice. He greatly favors Italian music.

When asked about his habits, he replied: "I never eat any breakfast—I whistle instead." And he vowed he would know what to do with a million dollars!





MARION L. BLOWERS
BLOWERS

Towanda
Music

Music Supervisors' Club (1) (2) (3) (4); Vested Choir (3) (4); Y. W. C. A. (4); Chorus (1) (2) (3) (4).

Marion is a good imitator, plays a mean game of tennis, uses a crawl stroke when she swims, says "Oi gevalt". She likes to sing in the hall, plays her victrola before breakfast and has a weakness for red heads.



RUTH BLY
RUTH

Mansfield
Secondary Education

Y. W. C. A. (1) (2) (4); Art Club (1) (2) (4); French Club (1) (2) (4); Emersonian Literary Society (1) (2).

Another personality in the Day Room Gang who attracts our attention by her industrious attitude and unexpected comments. Tennis, reading and listening to good music fill her leisure hours. She wishes to write poetry, to do social service work and to travel; yet her deepest desire is to keep open house for friends.



STANLEY BOGACZYK
STAN

Covington
Secondary Education

Y. M. C. A. (3) (4); Wrestling (2); Baseball (2) (3) (4).

Stan holds one distinction in possessing the most frequently misspelled name in school. He can prove or disprove any scientific theory, if you give him time—it's his unique way of reaching conclusions. His idea of nothingness is a year without a baseball season.



GEORGE BUNNELL
DUKE

Meshoppen
Secondary Education

Football (2) (3) (4); Basketball (1) (2) (3) (4); Baseball (1) (2) (3) (4); M. Club (1) (2) (3) (4), President (3); President, Men's Student Council (4); Y. M. C. A. (1) (2) (3) (4).

George loves to be nonchalant or absorbed, all depending on whom and on what. He simply can't resist chiming in with the boys on any good tune—and who ever had more original ideas for a jolly, good time? Whether on the baseball diamond, football field, basketball court, around the campus, or on the dance floor, George has been outstanding.



FLORENCE BUTLER
FLOSSIE

Milton
Home Economics

OF II

Athletic Club (1) (2) (3) (4); Y. W. C. A. (1) (2) (3) (4).

"Now a long cheer for Mansfield!" And Butler is gestulating and articulating as a cheer leader should. But in real life Flossie is interested in dietetics, is one of six Home Ec girls who gang around together and is fond of drinking tomato juice.



RUTH CASTERLINE
RUTHIE

Mansfield
Elementary Education

Rurban Club (2) (3) (4); Y. W. C. A. (4).

Girl Scout work, house planning and teaching all have a place among Ruth's objectives, with traveling as an ultimate goal. Her ideas on all of these are entirely practical. Collecting stamps is only one of her engrossing hobbies. Here is a girl with definite ideas about school, future achievements and philosophies of life. She believes in keeping her feet on the ground—it's the best way of making progress.



MATILDA CASWELL
SIS

Taylor
Music

AM KAH

Music Supervisors' Club (1) (2) (3) (4); Chorus (1) (2) (3) (4); Vested Choir (3) (4); Band (4); Orchestra (3) (4); Y. W. C. A. (1) (2) (4).

Her favorite city is Kingston, New Jersey. She is fond of tea. Matilda has room-stacking down to a science. She has a fear of the pounds. She wants a baby grand piano.



STACY COLES
SPIKE

Mansfield
Secondary Education

ΦΣΠ

Y. M. C. A. (1) (2) (3) (4); Emersonian Literary Society (2) (3); German Club (3) (4), President (4); Band (1) (2) (3) (4); Orchestra (3) (4); Student Council (4); Class President (3); Chaplain, Phi Sigma Pi (3).

"Spike" is one person we like to have around. He "rates". Blessed with superior ability and indefatigable energy, he has dignified every campus activity in which he has participated. Then, too, he has character. His friends confirm it, and they are legion.





➤ AMY L. CONNOLLY
AMY

Plymouth
Music

AM KAIH

Music Supervisors' Club (1) (2) (3), Secretary (4); Chorus (1) (2) (3) (4); Y. W. C. A. (1) (3) (4); Recording Secretary, Lambda Mu (4).

Amy admits that she is superstitious and has a fear of being alone. She is always looking for a new adventure. Her great desires are to hear operas and symphonic concerts and to learn the value of higher music.



MABEL COOLEY
MABEL

North Wales
Home Economics

OI'II KAIH

President, Omicron Gamma Pi (4); Girls' Athletic Club (1) (2); Y. W. C. A. (1) (2) (3) (4).

Without any puns on her private affairs, Mabel thinks a career as a dentist's assistant would be interesting. Mabel haunts the Post Office and all her friends if she doesn't get a letter on the day when it is due. That day, however, is subject to change without notice.



RUTH O. COON
COONIE

Ransom
Secondary Education

KAIH IIFM

Art Club (2) (3) (4), Secretary (3); Secretary, Kappa Delta Pi (4); Y. W. C. A. (4).

Let us introduce a real student. There never was a subject too difficult for Ruth to master. She has a deep sense of duty and a lot of common sense. "Watching athletic contests is a pleasure," she says, "but I'd rather try out a new recipe than to participate in any sport."



GUY CORNO
CORNO

Donora
Music

Music Supervisors' Club (1) (2) (3) (4); Band (1) (2) (3) (4); Orchestra (1) (2) (3) (4); Chorus (1) (2) (3) (4); Vested Choir (1) (2) (3) (4); Y. M. C. A. (1) (2) (4).

Guy always tries to be cheerful—and always succeeds. He doesn't mind saying that he always wanted to play the piano and to draw. Then, he likes to eat pigeons. That is unique.

ENOLA CORWIN Wellsboro
 NOLA Elementary Education
 ΠΓΜ ΚΑΠ

*Athletic Club (1) (2); Y. W. C. A. (3) (4);
 Art Club (4); Treasurer, Pi Gamma Mu (4).*

A teacher would observe her serious attitude; an artist would observe her delicate features, molded in the same clean-cut manner as the character back of them.

Enola enjoys making dramatic entrances, earning "A"s, ignoring men and driving an automobile. If given a day to use as she desired, she insists that she'd take a long hike and then read an exciting novel.



LINA CROCKER Athens
 CRICKET Secondary Education
 ΚΑΠ

*Y. W. C. A. (1) (2) (4); Latin Club (1) (2)
 (3) (4); Rurban Club (2).*

Lina satisfies her instinct for hoarding by keeping old magazines and letters and by collecting antiques. A zest for adventure prompts her to explore old deserted houses and cemeteries. She would like to travel; her first journey, for ancestral reasons, would be to England.



BLANCHE CUMMINGS Tioga
 BLANCHE Music
 ΚΑΠ

*Music Supervisors' Club (1) (2) (3) (4);
 Chorus (1) (2) (3) (4); Latin Club (4); Y. W. C.
 A. (4).*

Blanche defies superstition; she is fond of black cats. She likes all things domestic, except washing dishes. She lives through the week to go home over the week-end and, although she won't tell why, she really has a good reason.



CHARLES DARRIN Wellsboro
 CHARLIE Secondary Education
 ΦΣΠ

*Carontawan (2) (3) (4); Editor-in-Chief (4);
 Flashlight (2), Associate Editor (3); Emersonian
 Literary Society (2) (3); French Club (2) (3); Y.
 M. C. A. (2) (3) (4); Phi Sigma Pi, Historian and
 Editor-in-Chief "Theta Times" (3).*

The tall, temperamental gentleman in person. His talents are many; his interests, varied. Discriminating and appreciative of genuine achievement, he is candidly intolerant of mediocrity. Charlie is an individualist in every sense of the word; yet his friends know him to be sincere, sympathetic and loyal.





➤ IDA MAE DARROW
IDA

Edinboro
Music

Music Supervisors' Club (1) (2) (3) (4); Band (3) (4); Athletic Club (1) (4); Y. W. C. A. (1) (2) (3) (4); Vested Choir (1) (2) (3) (4).

Ida, in room 556, once was astonished to find a young man standing on the fire-escape looking in at her. Ida picks up pins for luck. Her big ambition is "to be at peace of heart".

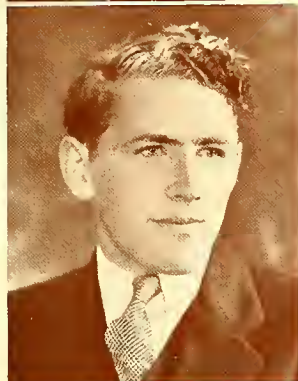

DANIEL DAVIS
DANNY

Scranton
Secondary Education

KAM

Flashlight (4); M. Club (2) (3) (4); Basketball (1) (2) (3) (4); Football (2); Tennis (2) (3) (4); Y. M. C. A. (4).

Danny is the ask-me-another bureau of the class; the answer comes guaranteed by the author himself. He loves an argument, a tennis game, or a good dance orchestra and is susceptible to certain charms on moonlight nights.



SARA DAVIES
SALLY

Pittston
Music

Music Supervisors' Club (1) (2) (3) (4); Chorus (1) (2) (3) (4); Vested Choir (4); Y. W. C. A. (3) (4); Rurban Club (3) (4); Athletic Club (1).

Firstly and fatally, Sally was born on the 13th of July; and if you ask her, she doesn't prefer GREEN. She has seen Europe and the British Isles, yet her favorite spot is Pittston.

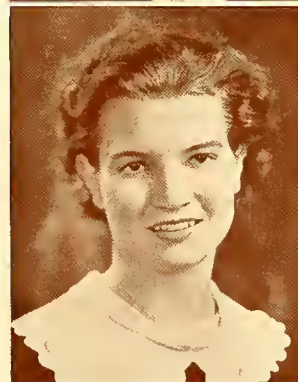

DOROTHY FLEMING
DOT

Bradford
Elementary Education

HPM

Y. W. C. A. (1) (2) (3) (4); Rurban Club (4); Athletic Club (1) (2) (3) (4).

Dot selects a distinctive role in whatever she does, unless when she's on an athletic team; there, she becomes only an active part. She is firm in her beliefs and decided in her ideas, especially those concerning Frosh. She has excellent taste in clothes. With her characteristic definiteness, Dot chooses her goals and works diligently until she has attained them.



JANE FOX
JANIE

Bradford
Home Economics

OP'II

Secretary, Omicron Gamma Pi (3); Athletic Club (1) (2); Y. W. C. A. (1) (2) (3) (4).

Janie's family still thinks she should have been a Music Supervisor. Red is her favorite color. She reads mystery stories in bed at night, is afraid of mice and talks to her collie, Lady, over the telephone. She is an ardent baseball and football fan—really.



CLEMENT FRANK
CLEM

Meshoppen
Secondary Education

Y. M. C. A. (1) (2) (3) (4); Rurban Club (2) (3) (4); Student Council (4).

It is not Clem's desire to be distinctive in his own achievements, but rather to be a helpful member of the group. He is easily approachable, extremely sincere and most generous. As mailman, he has delivered a heap of cheer. He displays the same even disposition and good sportsmanship in all of his associations as he does on the tennis and basketball courts.



RUTH EMMA FRELIGH
RUTHIE

Mansfield
Secondary Education

Art Club (1) (2); Emersonian Literary Society (2) (3) (4); Latin Club (3) (4); Y. W. C. A. (4).

Ruth's philosophy of life is: "Seek ye first the kingdom—and all these things shall be added unto you—over and above." It's her great ambition to be a poet. She has an obsession for collecting things—we hope she will be able to gather up a store of the world's best.



EDITH CHRISTIEN FRENCH
FRENCHY

Mansfield
Secondary Education

Athletic Club (1); French Club (3) (4), Treasurer (4); Rurban Club (3) (4); Carontawan (4); Y. W. C. A. (4).

All the character determinants of March were embodied in Frenchy. She has pride in her ancestors, to whom she can trace her traits, abilities and desires. She loves dogs, ships, guns, brogues and nature—especially lone pine trees and the sea. She has a reverent appreciation of the beautiful, whether it be in art, music, or poetry. She, herself, composes the latter delightfully well.





NELLE GARRISON
NELLIE

Johns Corners
Home Economics

OF II

Y. W. C. A. (1) (2) (3) (4), Cabinet (2) (3)
Athletic Club (1).

She is red-headed, left-handed and domestic. Her eyes are mischievous; her hands capable. She likes the smell and taste of varnish, the song "Mysterious Mose" and letters from Philadelphia and Snow Shoe. Nelle's favorite literature is the cook book. For years she wore no color but green. She hates string beans and wants to lose her lisp.



ANNA GERBER
ANNE

Leighton
Home Economics

OF II

Y. W. C. A. (1) (2) (3) (4), Cabinet (2) (3)
(4), President (3); Athletic Club (1) (2).

She is not superstitious, but she does worry over trifles, either her own or those of her friends. Her chief delight would be social work; here, she could utilize her managing ability. Kitchens are her hobby and hot breads her favorite food.



MARY GILFOYLE
GILFOYLE

Ulster
Secondary Education

III M

Athletic Club (1) (2) (3) (4); Latin Club (3)
(4); Y. W. C. A. (4)

It's the sparkle of her eyes, the blackness of her hair and her liking for green that gives her Irish away. Her philosophy, "One day at a time", rings true. She likes to play tennis, to read poetry and to go to the movies. Her great ambition is to travel. Bon voyage, Mary.



HAROLD GRINNELL
JAKE

Millerton
Secondary Education

Y. M. C. A. (4); Baseball (1); Wrestling (1).

To this athlete, life's a game—
And good sportsmanship his rule,
To this hunter, life's a sport,
To this teacher, life's a school.

Jake prefers to indulge in the unusual, which accounts for his extreme interest in the fourth dimension. And did you ever see him without a hat?

HOWARD HALLOCK
HOB

Shavertown
Music

ΦΜΑ

Music Supervisors' Club (1) (2) (3) (4); Band (1) (2) (3) (4); Orchestra (2) (3) (4); Chorus (1) (2) (3) (4); Vested Choir (4); Y. M. C. A. (4).

Behold Old Faithful. Long may he serve. And in serving, we hope that he has some cooperation. Hod is the curly-haired man, who tours to Wilkes-Barre in his red roadster every week. Well, it's one way to rest your brain from too much studying.

ELIZABETH HARRINGTON
IRISH

Coudersport
Secondary Education

KΑΗ

Vice-President, Kappa Delta Pi (4); Secretary, Y. W. C. A. (3), President (4); Vice-President, Student Council (4); Athletic Club (4); Emersonian Literary Society (2) (3) (4); Latin Club (2) (3) (4); Treasurer (2); German Club (2) (3) (4), Vice-President (3).

Irish distinguishes herself by her long list of activities, in which she participated wholeheartedly. There is no stopping the girl, for she is as charming as she is versatile and she evenly balances her serious nature with an Irish wittiness and a keen sense of humor.

PEARL HARTMAN
PIERRE

Clark's Summit
Music

ΑΜ

Music Supervisors' Club (1) (2) (3) (4); Chorus (1) (2) (3) (4); Vested Choir (3) (4); Band (3) (4); Orchestra (4); Y. W. C. A. (4).

Pierre won't walk under a ladder. She likes new hair combs and new clothes. Her chief ambition is along musical comedy lines. She keeps souvenirs and has a fondness for Chevies, Plymouths and Fords.

JAMES HELMER
JIMMIE

Port Allegany
Secondary Education

Football (1) (2) (3) (4); M. Club (4); Dramatic Club (4); Y. M. C. A. (4).

The most intriguing things in life to Jimmie are football, dancing and women (though he insists that, basically, all women are the same). He likes to make up songs and to play the piano. Achilles and George Pfann are his heroes. After mentioning himself, he always knocks on wood; and, like all great athletes, he firmly believes in the good luck of some unique objects, such as pink socks and ladies handkerchiefs.

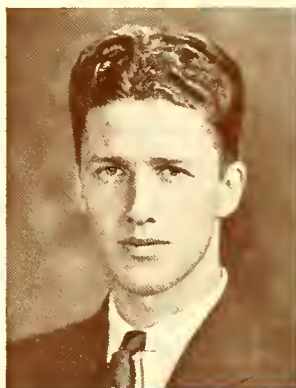



H. CARLETON HESS Hughesville
HESS Secondary Education
KΔΠ

Carontawan (2) (3) (4), Business Manager (4); Flashlight (2) (3) (4); Rurban Club (1) (2) (3); Editor Student Handbook (3) Y. M. C. A. (1) (2) (3) (4).

Carleton possesses a sixth sense, which enables him to find the "vital spot" in any lesson or situation. That is one reason why he is an authority on science, business management, Home Economics or heart troubles—and yet remains optimistic. He gets his biggest thrill out of accomplishment and is ambitious to be a college professor.



HELENE HEWITT Sayre
HEWITT Secondary Education
KΔΠ

Y. W. C. A. (1) (2) (3) (4), Treasurer (3); Student Council (3) (4), Secretary (3), President (4); Athletic Club (1) (2) (4); Rurban Club (1) (2) (3) (4); Emersonian Literary Society (3) (4).

Because Helene is very fond of children, she has found teaching a pleasure. Everything is routine to her and she makes it a jolly one.

"She who gives the best which within her lies,
Will find the road to clearer skies."

If this quotation holds true, we are sure Helene will have clear sailing.



ELIZABETH HINE Orson
BETTY Home Economics
OΓΠ KΔΠ

Secretary, Omicron Gamma Pi (4); Athletic Club (1) (2); Y. W. C. A. (1) (2) (4).

Betty wants to go West to discover what Horace Greeley's idea was. Her summers are spent in New York City or camping at lakes. She "hates mice and rats", but isn't afraid of snakes. Betty must have her cup of tea at bedtime.

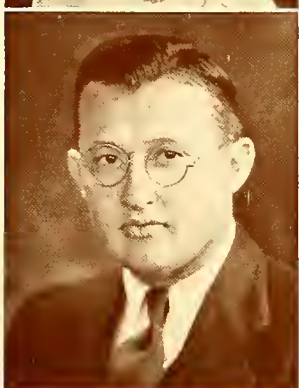

JOHN HOCK Kingston
JOHNNY Elementary Education

Vice-President, Emersonian Literary Society (4); Rurban Club (4); Y. M. C. A. (1) (2) (4); Class Treasurer (4).

In the matter of dress, slouch hats and blue neckties appeal to Johnny's fancy. During the last four years, John has acquired the barber's trade, as well as a college degree. A talent for speaking and an interest in politics culminate in his desire to be our next congressman.

SARA HOLLEY Lawrenceville
SARA Secondary Education
Art Club (4); Y. W. C. A. (4).

A variety of interests have given Sara an appreciation of life. Working in flower gardens appeals to her, because she loves the out-of-doors. Domestic inclinations are evident in her enthusiasm for and adventures in interior decorating and her hobby of collecting and testing recipes. She is eager to teach and to travel.



ARTHUR H. HOUSEKNECHT Hughesville
ART Secondary Education
ΦΣΠ

Class Vice-President (1); Football (1) (2); Secretary, Phi Sigma Pi (4); Y. M. C. A. Cabinet (2) (3) (4), Treasurer (3); Dramatic Club (3) (4); Emersonian Literary Society (2) (3); Student Council (3); Flashlight Board (2) (3) (4).

A business-like attitude, moderated by a friendly smile and a hearty laugh are characteristically Art. He is always evolving new ideas and looking for a big opportunity. To Art, "life in itself is sweet and symbolic."



WILDA L. HUBBARD Mansfield
BILLIE Secondary Education
KΛΠ

Latin Club (1) (2) (3) (4); Y. W. C. A. (4); Carontawan (4).

Weaknesses: Ships, sailors, ranches, horses—and Phillip Holmes. Hobbies: Poetry and communing with Nature. Sensitive to songs, "Smilin' Through" and "My Buddy". Keeps old letters. Has a passion for churches and speed boats. Lives on Seneca Lake during the summer. Has a police dog, "Pal", who hates men.



WINIFRED HUNT Westfield
KΛΠ

WINNIE Secondary Education
Carontawan (4); Latin Club (1) (2) (3) (4); Vice-President (2); German Club (4); Athletic Club (1) (2); Class Secretary (4); Corresponding Secretary, Kappa Delta Pi (4); Y. W. C. A. (4).

Winnie has reserve enough to be English, wit enough to be Irish, knows Latin well enough to be a direct descendant of Caesar, has sufficient diplomacy to be French, but modestly admits she isn't any one of these. Her interests are chiefly athletic and scientific. Someday she hopes to work in a research laboratory.





FRANCES IRVINE Wyalusing
 BLONDIE Secondary Education
 Y. W. C. A. (1) (2) (3) (4); *Athletic Club* (3);
Rurban Club (4).

"Hey, Blondie!" She doesn't like the name, but it fits so well we can't resist using it any more than she can resist chocolate fudge. She positively won't argue, because it might injure an unruffled disposition. She whistles and keeps the blues away.

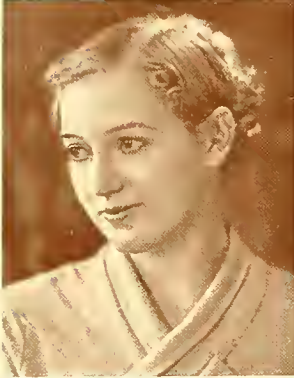

ESTHER JERALD Mansfield
 FLICKY Secondary Education
Dramatic Club (1) (2) (3) (4); *Secretary-Treasurer* (4); *Flashlight Board* (3) (4); Y. W. C. A. (4).

Esther has an easy, poised manner of adapting herself to any situation—perhaps it may be attributed to her fine acting ability. She is noted for finding the important little detail that everyone forgets, her recitation "I wish I was a little bird", her fondness for dramatics, books and cocky hats.

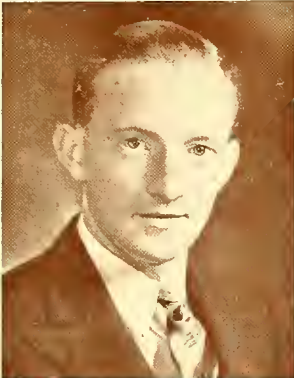

CARL JOHNSON Dagus Mines
 CAL Secondary Education
 ΦΣΠ ΚΑΠ

President, Phi Sigma Pi (3); *Football* (1) (2) (3), *Manager* (4); *M. Club* (4); *Carontawan* (4); Y. M. C. A. (1) (2) (3) (4); *Cabinet Member* (2) (3) (4); *Gospel Team* (3) (4); *Dramatic Club* (3); (4); *Vice-President* (4); *Class Vice-President* (3); *Emersonian Literary Society* (2).

His motto: "So live that when your summons comes to occupy some desirable position you may be worthy of the call." Cal receives honors without seeking them—and everyone is glad of it. He always does things well, whether studying, teaching, wearing a blue sweater or giving the Frosh a chance.



EVELYN JONES Sugar Notch
 EVIE Home Economics
 ΟΓΠ

Athletic Club (1); Y. W. C. A. (1) (2) (4); *Rurban Club* (1) (2) (3) (4).

Evie's laugh is magnetic. She comes from a family of teachers: "All the other kinds of teachers," Evie says, "so I decided to be different and take Home Ec." When a black cat crosses her path, she detours—just for Luck. She likes singing with an orchestra.



KENNETH W. KINTNER
KEN

Wyalusing
Secondary Education

ΦΣΠ

Class President (1); Y. M. C. A. (1) (2) (3) (4), President (3) (4); Council (3); Rurban Club (1) (2); Dramatic Club (2) (3) (4); M. Club (3) (4); Football (2) (3) (4); Track (1) (2); Flashlight (3).

Scholastically, socially and athletically, Ken has put himself over. "Y" members will agree that he is a good organizer; those who have worked with him assent that his methods are thorough; his athletic opponents must acknowledge that he is fair. Ken loves to harmonize—surely life will hold a lot of happy melodies for him.

EVA KISSEL
EVA

Laceyville
Secondary Education

KΑΗ

Y. W. C. A. (1) (2) (3) (4); French Club (2) (3) (4), Secretary (3), President (4); Flashlight (3) (4); German Club (1) (2) (3) (4), Secretary (4).

They also serve who only wait on table, but that is by no means the limit of her skill. Literature and language courses are her preferences. She reads omnivorously, converses freely on a variety of topics and always aims to please, even to the extent of blushing upon request.

GRACE E. KLEESE
SMOOTH

Muncy
Secondary Education

ΠΓΜ KΑΗ

French Club (1) (2) (3) (4); Rurban Club (4); Y. W. C. A. (3) (4); Athletic Club (1) (2) (3) (4); Debating Team (3) (4); Secretary, Pi Gamma Mu (4).

When Grace puts her foot down, it's there to stay! That's why she's smooth. Her work and making of friends are done with the same precision. Smooth is partial to brown, showing good taste in her preference of tailored clothes. She has an unusual interest in professional baseball.

ETTA MAY KNISELY
ETTA

York
Home Economics

ΟΓΠ

Y. W. C. A. (1) (2) (3) (4), Cabinet (4); Athletic Club (1) (2).

She talks a lot and says a lot; she takes a whole day to write a letter. Her favorite song is "The Rosary". Etta does a lot of reading. She is fond of water and ships.

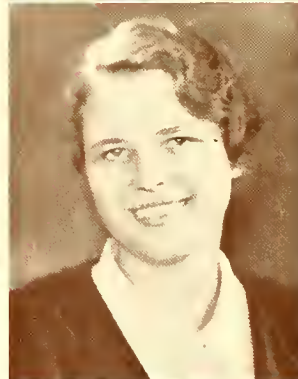



➤ WILLIAM KNOWLTON Mansfield
BILL Music

ΦMA

Band (1) (2) (3) (4); Orchestra (1) (2) (3) (4); Music Supervisors' Club (1) (2) (3) (4), President (2) (4); Vested Choir (1) (2) (3) (4); Y. M. C. A. (4).

Bill wants a private yacht so he can sail to China. His favorite expression is "Hello, Women!" It isn't everyone who can twang a banjo as appealingly as can Bill.



GENEVIEWE LIMERICK Waverly
GEN Secondary Education

KΑII IITM

Treasurer, Kappa Delta Pi (4); Y. W. C. A. Cabinet (4); Athletic Club (1) (2); German Club (1) (2).

Remember that busy girl who was always in a hurry, but usually late? And who had such a grand disposition you could "kid" her about it? Gen is a real student—partial to English and Math. Her recreation hours are occupied with tennis, walking and eating at the X-Trail. Her guiding desire is to be just a human being.



LILLIAN LIPP Enon Valley
LIL Music

AM

Music Supervisors' Club (1) (2) (3) (4); Chorus (1) (2) (3) (4); Vested Choir (3) (4); Band (3) (4); Orchestra (2) (3) (4); Y. W. C. A. (1) (2) (3) (4); Council (4); Treasurer, Lambda Mu (4).

Themes, themes, themes! Let's have no more of them! And this being teased when she's half asleep. Well, Lil doesn't like it. Then there was that little matter of carrying a hot water bottle to chapel in place of her violin. Well, genius, you know, is sometimes forgetful.



DOROTHY LITZENBERGER Wilkes-Barre

AM KΑII

DOTTIE Music

Music Supervisors' Club (1) (2) (3) (4); Band (4); Orchestra (1) (2) (3) (4); German Club (2) (3) (4); Dramatic Club (1) (2) (3) (4); Vested Choir (2) (3) (4); Chorus (1) (2) (3) (4); Y. W. C. A. (1) (2) (3) (4).

Dottie was born on Easter Sunday, the daughter of a German musician and painter. A brilliant piano soloist and accompanist, she has given untiringly of herself and of her talent during her four years at Mansfield. She composes well, too, and her histrionic ability has never been questioned. Her friends find her intelligence and humor particularly refreshing.

EDITH MADELYN LLOYD
EDITH

Olyphant
Music

Music Supervisors' Club (3) (4); Chorus (3) (4); French Club (4); Rurban Club (4); Y. W. C. A. (3) (4).

She is a symphony in black and white, with all thoughts musical. She finds Temple Bailey and Dorothy Canfield fascinating. She would put all her excess energy into forming a music club. She collects poems and pictures.



DOROTHY LUKENS
DOT

North Wales
Home Economics

OPH KAH

Y. W. C. A. (1) (2) (3) (4); Carontawan (4); Flashlight (3); Athletic Club (1) (2).

Dot sings from the moment she awakens in the morning until bedtime at night and she admits that she "would rather dance than eat". She likes to read movie magazines. Dot is left handed when she eats. And she likes ice cream—plain.



LUCILLE MAINES
LOU

Woodland
Music

AM

Music Supervisors' Club (1) (2) (3) (4); Y. W. C. A. (1) (2) (3) (4); Athletic Club (1) (2) (3) (4); Rurban Club (4); Council (4).

Did you ever see Lou when she wasn't smiling—or laughing? She likes bright fingernail polish and she has no fear of traffic cops. Lou possesses a noticeable sense of adventure and daring, which does attract many friends.



PAULINE McCULLOUGH
PAULINE

New Galilee
Music

AM

Music Supervisors' Club (1) (2) (3) (4); Chorus (1) (2) (3) (4); Y. W. C. A. (1) (2) (3) (4); Vested Choir (4); Band (4); Corresponding Secretary, Lambda Mu (4).

"Give me wealth and fame; give me books to read; let me have tea parties and never be tickled—and I would be satisfied, no foolin'!"





MARY MCGINNIS Genesee
 MARY Secondary Education
 KAH HFM

Art Club (3) (4); French Club (3) (4); Rurban Club (4); Y. W. C. A. (3) (4); Athletic Club (2) (3) (4); Vice-President, Pi Gamma Mu (4).

"My favorite color? Pink, no white—oh, I guess brown." Any colored dress pleases Mary if it has a lot of buttons.

In class she is a brown-eyed, auburn-haired young lady; but with the gang she displays a heap o' cleverness, pep and wit.



STEVEN MCINROY Middlebury Center
 BRICK Secondary Education
 Y. M. C. A. (4).

He takes his time to get to school in the morning, until he gets almost to Mansfield; then he starts hurrying to get to that 8:00 class. Brick is just the type of fellow you would expect to find interested in engineering—and that is his forte.



GRACE MERRITT Plains
 GRACIE Home Economics
 OF II

Athletic Club (1) (2); Y. W. C. A. (1) (2) (3) (4).

Grace used to like morticians, is fond of red-headed babies, makes paper flowers, plays the ukelele extremely well and is superstitious about singing before breakfast. Grace spends her summers swimming. She has her ideas of men and she reads all the poems she can find.



MARY MILOTA Forest City
 MARY Elementary Education
Rurban Club (4); Emersonian Literary Society (4); Y. W. C. A. (4).

Mary is the girl who has had previous experience in the teaching field and the lady you always see carrying a brief case. Her big ambition is to be a good school teacher. Mary likes the color blue, because so many of her friends have blue eyes.



W. HOWARD MONKS
TIM

ΦMA

Music Supervisors' Club (1) (2) (3) (4), President (3); Chorus (1) (2) (3) (4); Y. M. C. A. (3) (4); Band (4); Orchestra (1) (2) (3) (4); Secretary, Phi Mu Alpha Sinfonia (4); Business Manager, Cadence (4).

Hobby: Collecting pictures of famous orchestras and autographs of directors. Believes that everyone should be spanked once a year—on birthdays.

Ulysses
Music



HANNAH MONROE
HANNAH

ΩΠΠ

Y. W. C. A. (1) (2) (3) (4); Athletic Club (1) (2).

She positively will not open an umbrella under a roof. She plays the piano well and tints pictures skillfully. Hannah likes to argue, but does not care to mention it. She rides horseback, goes hiking, but prefers roller skating and speeding in automobiles.

Sylvania
Home Economics



HUGH MORRISON
JOHNNIE

Mansfield
Music

Music Supervisors' Club (1) (2) (3) (4); Y. M. C. A. (4); Band (1) (2) (3) (4); Chorus (1) (2) (3) (4); Vested Choir (3) (4).

Johnnie knows how to make a saxophone wail. He likes cats. He has a pensive nature, curly hair and a reliable disposition.



SARAH RUTH MOSER
SALLY

ΩΠΠ

Y. W. C. A. (1) (2) (3) (4), Cabinet (2); Emersonian Literary Society (1).

Sally loves perfection. She knows the words to all the popular songs. Her summers, spent in Caldwell, N. J., are tremendously exciting. She saves pennies, collects poetry, loves to sleep and has a rag dog, named Genevieve.

Liberty
Home Economics





MILFORD PARIS

Tioga

PARIS

Secondary Education

Wrestling (2) (3) (4); M. Club (3) (4); Y. M. C. A. (4).

Want to meet a man's man? Meet the proud, dignified person himself. But don't be misled by that pose! Did anyone ever see Milford around school at night? Although he has taken his work seriously, he admits the knowledge acquired here at college doesn't fit into any of his future plans. He should make a professional driver on the race track.



MARIETTA PRICE

Honesdale

MARIETTA

Music

AM

Music Supervisors' Club (1) (2) (3) (4); Orchestra (1) (2) (3) (4); Band (3) (4); Vested Choir (4); Athletic Club (1); Rurban Club (3) (4); Y. W. C. A. (1) (2) (3) (4); Chorus (1) (2) (3) (4).

She is a life saver at the pool. She says "Don't be silly". When she was a child, Marietta wanted to become a noted violinist and she has never forgotten it. She leads the Drill Band with her trombone and directs the singing for the Rurban Club.



DONALD REYNOLDS

Wilawana

DON

Secondary Education

Latin Club (2) (3) (4), President (4); Emersonian Literary Society (2) (3) (4); Debating Team (3) (4); Manager, Wrestling Team (4); Y. M. C. A. Cabinet (4).

Don has sincere religious aspirations, but certainly he couldn't curb that mischievous, happy-go-lucky nature into anything too formal. Taking snapshots is an absorbing diversion; he has an excellent start for an art gallery in the variety and mass of his collection. He delights in pulling clever jokes or tricks. Latin is the only thing Don takes seriously, unless it is Ruth.



CATHERINE ROHRER

Lititz

KAY

Home Economics

OF II

Vice-President (3); Athletic Club (1) (2); Y. W. C. A. (1) (2) (3) (4).

Breakfast always cheers her up for the day. She likes being independent and likes to argue on religion, because she knows she will win her point. She is one of the six Home Ec girls that like to go places and eat things together. Kay likes good fiction, good art and good band music.

LEONE ROSE
ROSIE

Mansfield
Secondary Education
K VII

Latin Club (1) (2) (3) (4); Y. W. C. A. (4)

Here lies the ability to do and the desire to use that ability. Whether it is playing a piano, corraling A's, or dancing, Leone's there. She thinks her suppressed desire is to play the violin.

"Veni, vidi, vici" is Leone's motto, though she is too modest to admit it. As the person who always forgets her umbrella or by the pile of books she always carries, ye shall know her.



HELEN E. RYAN
HELEN

Susquehanna
Music

Music Supervisors' Club (1) (2) (3) (4); Vestal Choir (4); Y. W. C. A. (1) (2) (3) (4); Athletic Club (1) (4); Chorus (1) (2) (3) (4).

She thinks it's bad luck to go back into a room for a forgotten object and she makes it a point to close the door. Helen has a strong dislike for war pictures. She doesn't mind having her friends make surprise visits, but it frightens her to have them jump out at her from clothes closets.



HELENE V. RYAN
IRISH

Mahanoy City
Secondary Education
K VII

French Club (2) (3) (4); Rurban Club (3) (4); Y. W. C. A. (4).

Every fourth year she has a birthday—February 29th. Helene is so thoroughly Irish that the color green has become a passion, even to green soap and stationery. She lost faith in palmistry. She speaks with an inimitable brogue and delights in expensive cosmetics.

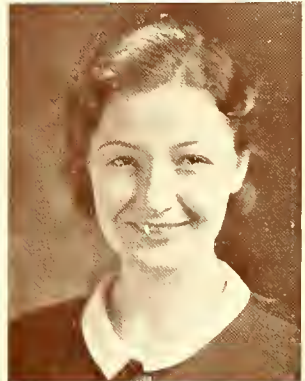

MATTHEW SALISBURY
MATT

Columbia, Mo.
Secondary Education
ΦΣΠ K VII

Y. M. C. A. (1) (2) (4); M. Club (2) (3) (4), Secretary (3), President (4); Football (1) (2) (3) (4); Track (1) (2); Student Council (4); Wrestling (1) (2); Class President (4); Flashlight (4); Rurban Club (1) (2).

Matt discovered the U. S. out in Missouri. He traveled, then went to sea, finally drifted to Mansfield. He is characteristically English; knows what he wants and gets it; likes science, athletics and hunting, and indulges in all successfully.





MADELINE SANBORN Bradford
 SANBORN Secondary Education
 HTM KAH

*German Club (1); Y. W. C. A. (1) (2) (3) (4);
 French Club (2) (3) (4).*

Who's that knocking on the wall (after ten o'clock)? A fair young maiden with blonde hair, interesting blue eyes and an uncontrollable desire to tease. But the girls next door always forgive her—who could refuse? She is naturally petite and has more dignity for 4 feet and 11 inches than we've ever observed before.



→ NORMAN SHIESL Windber
 BEETHOVEN Music
 ΦMA

*Music Supervisors' Club (1) (2) (3) (4);
 Chorus (1) (2) (3) (4); Band (4); Orchestra (1)
 (2) (3) (4); Y. M. C. A. (1) (4).*

Norman has definite dramatic ability—tending to character roles. His interests are diversified; movies, psychology, bowling, swimming and reading biographies.



RUTH E. SHOPE Snow Shoe
 RUTH Music

*Music Supervisors' Club (1) (2) (3) (4);
 Athletic Club (1); Vested Choir (4); Y. W. C. A.
 (1) (2) (4).*

Ruth likes to laugh, to play the piano, to collect and read poetry, to drive an automobile, and to read Thomas Hardy and Galsworthy. She enjoys symphonies, but perhaps that doesn't account for her fondness for walking in the rain and chasing owls. Ruth has two pet superstitions concerning the bad luck of dropping a comb or spilling salt.



RUTH SQUIRES Rush
 RUTHIE Home Economics
 OTH

Athletic Club (1); Rurban Club (4); Y. W. C. A. (4).

Hobbies? "Oh, composing verse and collecting recipes." Superstition? "If foods are boiled without water they usually burn." Pet aversion? "Too much leisure." Favorite food "Soft custard, cooked scientifically so it won't tax the digestive tract." Reason for choice of career? "I was always getting mixed up in the dough when someone was baking."



ADELIENE STAGE
STAGIE

Lawrenceville
Secondary Education
KAM

Y. W. C. A. (1) (2) (3) (4); Athletic Club (1) (2) (3).

Stagie's interests are mathematical and scientific, with a definite trend toward research. Her chief ambition is a Ph. D. in Mathematics. She is fond of diamonds and earrings. Brown is her favorite color.



ESTHER STIGER
STIGER

Hepburnville
Secondary Education

A little flash, a little dash, a lot of laughs—that's the way. At least, that's the way Stiger puts the day across. Too much seriousness might bore other people, too. Esther is interested in things scientific. After a few years of teaching, she expects to become an assistant in a medical laboratory.



MARY SULLIVAN
MARY

Towanda
Secondary Education

Y. W. C. A. (1) (4); French Club (2) (4); Dramatic Club (1) (2); Latin Club (1) (2) (3) (4).

We wonder why Mary has found the men here at school so uninteresting? Perhaps she is too busy with her linguistic pursuits, and then again She speaks French fluently. She is noted for her ability to plan and her willingness to cooperate. Despite her nationality, she prefers blue. The person who wrote "when Irish eyes are smilin', sure it takes your heart away" must have known Mary.



HARRY E. SWAIN
HACK

Covington
Music

ΦMA

Class President (2); Class Treasurer (3); Phi Mu Alpha Sinfonia, President (4); Band (2) (3); Orchestra (1) (2) (3) (4); Music Supervisors' Club (1) (2) (3) (4); Chorus (1) (2) (3) (4); Carontawan (4); Y. M. C. A. (4).

Disregards convention. Would build his house around a pipe organ. Combines blue and green with satisfaction. Talent and accomplishment personified.





KATHRYN TAYLOR
KAY

Bradford

Home Economics

ΩΓΠ

Y. W. C. A. (1) (2) (3) (4).

Her hobby is riding home week-ends. She is fond of dancing and shows. Her favorite authors are Treva Kauffman, Brown and Holey. You have to be a Home Ec. student to appreciate the meaning of those. She wants to be an efficient Home Economics teacher and to get a M. R. S. degree. Kay says her favorite color is blue, because baby boys wear it. Her favorite sport is driving a Plymouth Coupe.



→ ELEANOR TURNER
GOOFUS

Harrisburg

Music

AM

Music Supervisors' Club (1) (2) (3); Vice-President (4); Chorus (1) (2) (3) (4); Vested Choir (2) (3) (4); Carontawan (2) (3) Vice-President, Lambda Mu (4); Y. W. C. A. (4).

Eleanor's favorite radio stars are Burns and Allen. She says "Betcha Money"; likes artique furniture. Her palm reveals determination. Fond of the songs, "Hills of Home" and "Sylvia".



MERLE VAN KIRK

Mansfield

VAN

Secondary Education

Emersonian Literary Society (1) (4), President (2) (3); Dramatic Club (2) (4); Debating Team (1) (2); Y. M. C. A. (4).

Van believes that anything valuable is worth working for. His accomplishments have won our approval; his dramatic ability, our applause. Never get into an argument with this fellow, because it's sure defeat for you. He has proved his own good points to us with the same certainty with which he proves his points in a debate.



→ BETTY WALSH
BETTY

Sayre

Secondary Education

ΚΑΠ

Rurban Club (2) (3) (4), Vice-President (4); Y. W. C. A. (4).

As a child, Betty took toe-dancing lessons in preparation for a career on the stage; at present she would prefer to be a wholesale buyer or a costume designer. She is devoted to men, dogs and guns; enjoys good fellowship, but dislikes "gushy" people. She thinks it great sport to fix old broken down things so they will work. Her material ambition is to own two houses—a comfortable urban one and a secluded rustic log cabin, with skins on the floor, a fireplace, gun cabinets and many books



HELEN WALTMAN
WALTMAN

AM KAH

Music Supervisors' Club (1) (2) (3) (4); Chorus (1) (2) (3) (4); Y. W. C. A. (1) (2) (3) (4); Cadence (4); Athletic Club (1).

Helen delights in planning surprises, but she just doesn't like to be pushed when she is in a crowd. Flower gardens are her speciality. And someday, of course, she wants to be someone big and worthwhile.



ERNESTINE WARD
TINE

Osceola
Secondary Education

Music Supervisors' Club (1); Y. W. C. A. (1) (2) (3) (4); Athletic Club (1) (2); Latin Club (2); French Club (2) (3) (4); Rurban Club (4).

A morning ride along a secluded bridle path, a book by Galsworthy or Morley, some good music, followed by dancing represents an ideal day to Ernestine. She possesses the ability to dress appropriately and well. She is ambitious to become a recognized French instructor and a skilled organist.



ARTHUR WARREN
ART

Knoxville
Secondary Education

Rurban Club (1) (2) (3) (4), President (4); Vice-President, Student Council (4); Class Vice-President (4); Y. M. C. A. (1) (2) (3) (4); M. Club (1) (2) (3) (4), Treasurer (4); Baseball (1) (2) (3) (4).

Art whistles to prove that he hasn't a care. His favorite wearing apparel is a baseball suit, even though he is fond of green. He can be tantalizingly indifferent, his humor cures a grouch and his ideas are unique. The "undergrads" of the smokers' gang will miss Art next year.



IVAN WARREN
IVE

Mansfield
Secondary Education

Wrestling team (1) (2); Y. M. C. A. (4).

Where is Ivan? Oh, of course, up in the bowling alley. It's his favorite nook around the college.

Ive enjoys taking people on flying trips in his tinkling "Model T"; advocates fresh air, occasional dates and good jokes.





WYONA WILCOX Crosby
WYONA Secondary Education
KAIH III'M

Y. W. C. A. (1) (2) (3) (4); Latin Club (2) (3) (4); Secretary (2); Treasurer (4).

Wyona wins the blue ribbon when it comes to good dispositions. Next to Horace and Livy, she prefers Zane Grey. She has a secret adoration for Bing Crosby and Frederick March.

It's not so much the auburn waves
Or the brown she wears so well;
But in her blend of work and play,
That her allurements dwell.



BEATRICE WILLIAMS Towanda
BEA Music

Music Supervisors' Club (1) (2) (3) (4); Orchestra (1) (2) (3) (4); Chorus (1) (2) (3) (4); Y. W. C. A. (1) (2) (3) (4).

Bea likes hunting, fishing and cooking steaks over an open fire. Her favorite day is Friday. Bea collects earrings, but never wears them.



JEAN WOLFE Shoemakersville
JERRY Home Economics

O'II

Athletic Club (1); Y. W. C. A. (1) (2) (3) (4); Emersonian Literary Society (3) (4).

Once a fellow danced all evening with Jerry and thought he was dancing with Jo part of the time. Jerry likes to read, to swim and to play cards. Her suppressed desires are still suppressed. She thought it was fun when the photographer got her pictures mixed with her twin sister's. She wants to teach Home Economics. She likes rice pudding, but Jo doesn't.



JOSEPHINE WOLFE Shoemakersville
JO Home Economics

O'II

Athletic Club (1); Y. W. C. A. (1) (2) (3) (4); Emersonian Literary Society (3) (4).

It isn't much fun being twins, when you go to buy clothes. Jo likes to read, to swim and to play cards, too. Her suppressed desire is to travel. Jo isn't to blame because she and Jerry say the same things when they answer questions. It's just one of those things that happens when you're a twin. She likes dietitics. She is fond of cheese sandwiches, but Jerry isn't.





George H. McNair
Sponsor

Juniors





William Straugh, Jr., President
Lawrence Swan, Vice-President
Rachel Evans, Secretary
Elwood Learn, Treasurer
Paul Zeller, Historian

Junior Greeting

We have completed three years at Mansfield and our fourth and last year, with its inevitable necessities, lies before us. But before we question what the future may hold, let us review the past.

In the fall of 1931, we entered Mansfield as Freshmen. College was new to us, but we did our best to look perfectly at ease. Then, we were confronted with an uncomfortable situation; green ribbons and "dinks", together with "Full Instructions for Frosh", were thrust upon us. How we despised the upperclassmen! Little did we realize that they were to become our truest friends. However, this "hazing" period came to a close and we became accustomed to our surroundings. Campus activities were no longer looked upon as something beyond our grasp; we had proven ourselves worthy of the respect and companionship of our "superiors".

When we returned the following fall, there were friends to greet us—to make us feel that we were really a part of Mansfield. We, in turn,



Back Row: Sharp, Sensinger, Dunlop, Coolidge, Wilson, Merk, Marvin.
 Seventh Row: Dildine, Bull, Marvin, Irwin, Reynolds, Cleveland.
 Sixth Row: Hill, Frank, De Mott, Rosen, Reem, Harris, Enck, Chaffee, Rngaber.
 Fifth Row: Tewksbury, Hamlin, Oliver, Van Dine, Roberts, Sheriff, Hewitt, Ruggles, Yurkewicz, Stevenson.
 Fourth Row: Tebo, Doughton, Collins, English, Myers, Thomas, Secor, Lunn.
 Third Row: Hildebrant, Angle, Bailey, Hymes, Haverley, Cleveland, Clark, Schover, Davis.
 Second Row: Rubendall, Titus, Simerson, Melson, Major, Lithgow.
 Front Row: Kieffer, Steigerwalt, Ziefle, Reed, Hegele, Swan, Straughn, Evans, Woodley, Shulman, Terry, Billings, Harris.

passed this idea on to the Freshmen, whom we welcomed into our midst. During the Sophomore year, some members of our group turned to athletics; others were outstanding in musical, dramatic and literary circles. We ended our second year, conscious of definite progress toward our educational goal. We had created a background and had established a firm foundation for our educational edifice.

We are now Juniors, working together, maintaining high ideals and high standards. Our college career is drawing to a close; our educational building, in the process of construction during the past three years, is nearing completion. One year remains for us to produce the finished product.



Class Roster

ELIZABETH ALLEN <i>Group IV</i> Y. W. C. A. (3).	Mansfield	PAULINE BILLINGS <i>Home Economics</i> Dramatic Club (3); Y. W. C. A. (1) (2) (3).	New Albany
ELEANOR J. ANGLE <i>Home Economics</i> O'II KAH Y. W. C. A. (3).	Greencastle	MANFORD BROCKWAY <i>Group IV</i> Y. M. C. A. (3).	Lawrenceville
ESTHER AYERS <i>Group IV</i> Y. W. C. A. (3).	Mansfield	CHARLOTTE BROOKS <i>Group IV</i> Y. W. C. A. (3).	West Pittston
CHESTER BAILEY <i>Group IV</i> Y. M. C. A. (3).	Mansfield	GLADYS BROWN <i>Group IV</i> French Club (3); Y. W. C. A. (3).	Ulster
MILDRED M. BAILEY <i>Home Economics</i> Y. W. C. A. (3).	Wellsboro	M. ALBERT BULL <i>Group IV</i> ΦΣΠ Rurban Club (3); French Club (1) (2) (3); Flashlight (3).	Mansfield
DONALD BARTOO <i>Group IV</i> Y. M. C. A. (1) (2) (3); M Club (1) (2) (3); Wrestling (1) (2); Baseball (1) (2).	Mansfield	PHYLLIS CARPENTER <i>Elementary Education</i> Girls' Athletic Club (1) (2); Y. W. C. A. (2) (3); Rurban Club (3).	Little Marsh
ETTA BATLEY <i>Group IV</i> Y. W. C. A. (3).	Wellsboro	EMILY CASTERLINE <i>Elementary Education</i> Y. W. C. A. (3).	Noxen
MARIE BEAN <i>Group IV</i> Y. W. C. A. (3).	Athens	CARLTON CHAFFEE <i>Music</i> ΦMA Orchestra (2) (3); Band (1) (2) (3); Vested Choir (1) (2) (3); Chorus (1) (2) (3); Music Supervisors' Club (1) (2) (3); Emersonian Literary Society (2) (3); Dramatic Club (1) (2) (3); Cadence (3); Y. M. C. A. (1) (2) (3).	LeRaysville
GLADYS B. BENNET <i>Elementary Education</i> Y. W. C. A. (3).	Scranton		

KATHERINE CLARK Westfield
Home Economics
OFII
Athletic Club (1) (3); Y. W. C. A.
(1) (2) (3).

JOHN C. CLENDENIN Trout Run
Group IV
ΦΣΠ
French Club (1) (2) (3); Emersonian
Literary Society (3); Carontawan (3);
Y. M. C. A. (3).

HOWARD CLEVELAND Wellsboro
Group IV
Rurban Club (3); Y. M. C. A. (3).

HILDA COLLINS Crooked Creek
Music
Music Supervisors' Club (1) (2) (3);
Chorus (1) (2) (3); Girls' Athletic
Club; Y. W. C. A. (3).

PAUL S. COOLIDGE Wellsboro
Music
ΦΜΑ ΚΑΠ
Orchestra (1) (2) (3); Band (1) (2)
(3); Vested Choir (3); Chorus (1) (2)
(3); Music Supervisors' Club, Treasurer
(2) (3); Y. M. C. A. (1) (2) (3); Car-
ontawan (3).

CHRISTINE CORNWELL Mansfield
Group IV
Y. W. C. A. (3).

CHESTER DAVIS Wellsboro
Group IV
ΠΓΜ
Y. M. C. A. (1) (2) (3); "Y" Cabinet
(3); Rurban Club (3).

RUTH DE MOTT Millville
Home Economics
OFII ΚΑΠ
Flashlight (3); Art Club (3); Y. W.
C. A. (3).

KATHRYN DILDINE Orangeville
Home Economics
Y. W. C. A. (3).

WALTER DOUD Mansfield
Group IV
ΦΣΠ
Y. M. C. A. (3).

VIOLA MAE DOUGHTON Shavertown
Music
Athletic Club (3); Music Supervisors'
Club (1) (2) (3); Chorus (1) (2) (3);
Y. W. C. A. (3).

JAMES W. DUNLOP Blossburg
Music
ΦΜΑ
Orchestra (1) (2) (3); Band (3);
Vested Choir (3); Music Supervisors'
Club (1) (2) (3); Chorus (1) (2) (3);
Y. M. C. A. (3).

DAVID DALTON DYE Lewisburg
Music
ΦΜΑ
Orchestra (1) (2) (3); Band (1) (2)
(3); Vested Choir (1) (2) (3); Y. M. C.
A. (1) (2) (3); Chorus (1) (2) (3);
Music Supervisors' Club (1) (2) (3).

LOUISE ELDER Mansfield
Music
ΚΑΠ
Chorus (1) (2) (3); Music Supervi-
sors' Club (1) (2) (3); Y. W. C. A. (1)
(3).

JOHN H. ENCK Ephrata
Music
Orchestra (1) (2) (3); Band (1) (2)
(3); Chorus (1) (2) (3); Music Super-
visors' Club (1) (2) (3); Y. M. C. A.
(3).

- MARGARET ENGLISH Blossburg
Elementary Education
 ΠΓΜ
 Athletic Club (1) (2); Y. W. C. A. (3).
- RACHEL EVANS Park Crest
Group IV
 Y. W. C. A. (1) (2) (3); Cabinet (2) (3); Athletic Club (1) (2); Rurban Club (2) (3); Flashlight (2) (3); Treasurer, Women's Student Council (3); Secretary Class (3); Emersonian Literary Society (3).
- ERNESTINE FRANK Elkland
Elementary Education
 Athletic Club (1) (3); Y. W. C. A. (1) (3); Rurban Club (1).
- RICHARD GILBERT Knoxville
Music
 ΚΑΠΙ
 Orchestra (1) (2) (3); Band (1) (2) (3); Vested Choir (1) (2) (3); Chorus (1) (2) (3); Music Supervisors' Club (1) (2) (3); Y. M. C. A. (3).
- RICHARD GINGRICH Lebanon
Music
 ΦΜΑ
 Orchestra (1) (2) (3); Band (1) (2) (3); Chorus (1) (2) (3); "Y" Cabinet (3); Y. M. C. A. (1) (2) (3); Music Supervisors' Club (1) (2) (3).
- MARJORIE C. HAMLIN Montrose
Group IV
 ΚΑΠΙ
 Athletic Club (1) (2) (3); Rurban Club (2) (3); Y. W. C. A. (1) (2) (3).
- OLIVE HARRIS Wilkes-Barre
Music
 ΑΜ
 Student Council (3); Music Supervisors' Club (1) (2) (3); Chorus (1) (2) (3); Y. W. C. A. (1) (2) (3).
- WILMA HARRIS Mansfield
Group IV
 ΚΑΠΙ
 Y. W. C. A. (3).
- HENRIETTA HARRISON Luzerne
Group IV
 ΠΓΜ
 Y. W. C. A. (1) (2) (3); Emersonian Literary Society (2) (3); Dramatic Club (2) (3); Athletic Club (1) (2); French Club (2) (3); German Club (3); Orchestra (1) (2) (3); Flashlight (3); Carontawan (3).
- MARTHA HASTINGS Wellsboro
Group IV
 Athletic Club (1); Latin Club (2) (3); Y. W. C. A. (3).
- ELEANOR E. HAVERLEY Covington
Group IV
 Athletic Club (1) (2) (3); Y. W. C. A. (3).
- BERNICE HAWLEY Mansfield
Home Economics
 Y. W. C. A. (3).
- MARY HEATH Reading
Home Economics
 ΟΓΠΙ
 Y. W. C. A. (1) (2) (3); Rurban Club (2) (3); Art Club (2) (3); Emersonian Literary Society (3); Athletic Club (1).
- LUCILLE HEGELE Mansfield
Group IV
 ΚΑΠΙ
 Athletic Club (1); Y. W. C. A. (3).
- HOWARD HENDRICKS Mansfield
Group IV
 Class Historian (1); Basketball (2) (3); "M" Club (1) (2); Y. M. C. A. (3).

- ROBERT HESS Ulster
Group IV
 KΔII
 Y. M. C. A. (3).
- ALFRETTA HEWITT Blossburg
Elementary Education
 Athletic Club (1) (2) (3); Y. W. C.
 A. (3).
- CHARLOTTE H HILDEBRANT Dallas
Home Economics
 ΟΓII
 Y. W. C. A. (1) (3); Emersonian
 Literary Society (3).
- GERTRUDE HILL Jersey Shore
Home Economics
 ΟΓII
 Y. W. C. A. (1) (2) (3); Athletic
 Club (1).
- LANIER HOUSTON Covington
Group IV
 Y. M. C. A. (3).
- MARIAN HUGHES Mansfield
Group IV
 Y. W. C. A. (3).
- MARIAN HYMES Tioga
Home Economics
 Art Club (3); Y. W. C. A. (3).
- LAWRENCE IRWIN Wellsboro
Group IV
 Y. M. C. A. (3).
- ELIZABETH JOHNSON Wellsboro
Elementary Education
 Rurban Club (3); Athletic Club (1)
 (2) (3); Y. W. C. A. (3).
- ETHEL KIEFFER Fleetwood
Home Economics
 ΟΓII KΔII
 Y. W. C. A. (1) (2) (3); Athletic
 Club (1) (2); Debating Club (3).
- ELWOOD LEARN Nelson
Group IV
 ΠΓM
 Flashlight (2) (3); Carontawan (3);
 Class Vice President (1); Class Treas-
 urer (2) (3); Y. M. C. A. Board (2)
 (3), Treasurer (3); Student Council
 (3); Baseball Manager (2).
- RYAN LENOX Towanda
Group IV
 KΔII
 Emersonian Literary Society (3); Y.
 M. C. A. (3).
- MARTHA LITHGOW Coaldale
Music
 Music Supervisors' Club (1) (2) (3);
 Chorus (1) (2) (3); Y. W. C. A. (1)
 (2) (3).
- FREDERICK LOCEY Mansfield
Group IV
 Y. M. C. A. (3).
- ALAN W. LONG Galeton
Group IV
 "M" Club (2) (3); Rurban Club (2)
 (3); Football (2) (3); Wrestling (2).
- WILLIAM LOONEY Canton
Group IV
 Y. M. C. A. (3).
- CLYDE McEWEN Blossburg
Group IV
 Y. M. C. A. (3).

- SAMUEL McINROY Middlebury
Group IV
 Y. M. C. A. (3).
- DORIS MAJOR Forty Fort
Elementary Education
 Student Council (3); Art Club (2) (3), Secretary (3); Rurban Club (2) (3), Secretary (3); Athletic Club (2) (3); Emersonian Literary Society (3) Y. W. C. A. (1) (2) (3).
- LAWRENCE MARVIN Canton
Group IV
 ΦΣΠ
 Y. M. C. A. (1) (2) (3); German Club (2) (3).
- RUTH V. MELSON Forty Fort
Group IV
 ΚΑΠ
 Rurban Club (1) (2) (3); Y. W. C. A. (3); Athletic Club (3).
- MAHLON A. MERK Lanesboro
Music
 ΦΜΑ ΚΑΠ
 Orchestra (1) (2) (3); Band (1) (2) (3); Vested Choir (1) (2) (3); Chorus (1) (2) (3); President Music Supervisors' Club (3).
- HELEN MEYERS Dushore
Music
 Chorus (1) (2) (3); Music Supervisors' Club (1) (2) (3); Y. W. C. A. (1) (2) (3).
- ELIZABETH OBOURN Mansfield
Group IV
 Y. W. C. A. (3).
- MARY OLIVER Susquehanna
Group IV
 ΚΑΠ
 Y. W. C. A. (1) (2) (3); Latin Club (1) (2) (3), Treasurer (2).
- ARTHUR R. PLACE Meshoppen
Group IV
 ΗΓΜ
 Flashlight (3); Baseball Manager (2); Wrestling Manager (2); Y. M. C. A. (3).
- OLGA REED Telford
Music
 Chorus (1) (2) (3); Music Supervisors' Club (1) (2) (3); Y. W. C. A. (1) (2) (3); Athletic Club (1) (2) (3).
- GERALDINE REEM Newport
Music
 ΑΜ ΚΑΠ
 Orchestra (1) (2) (3); Band (1) (2) (3); Y. W. C. A. (3); Vested Choir (3); Chorus (1) (2) (3); Music Supervisors' Club (1) (2) (3); Emersonian Literary Society (3).
- JOHN REESE Blossburg
Group IV
 Y. M. C. A. (3).
- GENEVA RENNINGER Emaus
Home Economics
 Y. W. C. A. (3); Athletic Club (1) (2).
- WINIFRED J. RICHARDS Covington
Group IV
 Y. W. C. A. (3).
- ALICE ROBERTS Meshoppen
Music
 Orchestra (1) (2) (3); Chorus (1) (2) (3); Athletic Club (2) (3); Music Supervisors' Club (1) (2) (3)
- PEARL ROSE Mansfield
Music
 Music Supervisors' Club (1) (2) (3); Chorus (1) (2) (3); Y. W. C. A. (3); Athletic Club (3).

SIDNEY ROSEN East Aurora, N. Y.

Music

AM KΑII

Band (3); Y. W. C. A. (1) (2); Athletic Club (1); Music Supervisors' Club (1) (2) (3); Chorus (1) (2) (3); Vested Choir (3); Student Council (3).

EVELYN RUBENDALL Millersburg

Home Economics

OFII KΑII

Y. W. C. A. Cabinet (1) (2); Dramatic Club (1) (2) (3); Athletic Club (1).

RALPH C. RUGABER Galeton

Group IV

ΦΣII

Football (2) (3); Phi Sigma Pi Treasurer (3); Y. M. C. A. (1) (2) (3).

BETTY RUGGLES Sayre

Group IV

French Club (2) (3); Athletic Club (3); Rurban Club (3); Y. W. C. A. (3).

JAMES A. SANIAL Latrobe

Group IV

Rurban Club (2) (3); French Club (2) (3); Emersonian Literary Society (3); Track (1); Band (1) (2) (3); Orchestra (3).

LILLIAN SCHOVER Reading

Music

AM

Vested Choir (3); Cadence (3); Music Supervisors' Club (1) (2) (3); Chorus (1) (2) (3); Y. W. C. A. (1) (2) (3); Athletic Club (1).

ROBERT SEAMANS Lawrenceville

Music

Y. M. C. A. (1) (2) (3); Vested Choir (1) (2) (3); Orchestra (3); Band (1) (2) (3); Music Supervisors' Club (1) (2) (3).

MARIETTA SECOR Sheffield

Music

Orchestra (1) (2) (3); Music Supervisors' Club (1) (2) (3); Athletic Club (3); Y. W. C. A. (1) (3); Chorus (1) (2) (3).

OLIVE SELTZER Ringtown

Home Economics

OFII

Y. W. C. A. (3).

MEDELNA SENSINGER Lehighton

Home Economics

OFII

Y. W. C. A. (3).

ALICE SEVERN Sayre

Elementary Education

Y. W. C. A. (3).

CLIO SHARPE Mehoopany

Home Economics

Y. W. C. A. (3).

JEAN SHERIFF Wellsboro

Elementary Education

Y. W. C. A. (3).

ROSABEL SHULMAN West Pittston

Group IV

KΑII

Dramatic Club (1) (2) (3); Emersonian Literary Society (2) (3); French Club (1) (2) (3); Athletic Club (1); Rurban Club (2).

VELMA SIMERSON Covington

Music

Music Supervisors' Club (1) (2) (3); Chorus (1) (2) (3); Girls' Athletic Club (3); Y. W. C. A. (3).

GAYLE F. SMITH Connellsville
Music
Athletic Club (3); Y. W. C. A. (3);
Music Supervisors' Club (1) (2) (3);
Chorus (1) (2) (3).

M. LEONA SMITH Dallas
Elementary Education
Rurban Club (3); Y. W. C. A. (3).

LOTTIE SNYDER Coudersport
Group IV
Latin Club (1) (2) (3); Athletic Club
(3); German Club (3); Y. W. C. A. (3).

PAULINE STEIGERWALT Bowmanstown
Home Economics
OFII KΑΠ
Y. W. C. A. (1) (2) (3); Athletic
Club (1) (2); Student Council (3).

DALLAS STEVENSON Williamsport
Group IV
Student Council (2); Y. M. C. A. (1)
(2) (3); Football (1) (2) (3); Basket-
ball (1) (2) (3); Baseball (1) (2) (3);
"M" Club (1) (2) (3), Vice President
(3).

WILLIAM R. STRAUGHN Mansfield
Group IV
ΦΣΠ
Class President (3); Secretary "M"
Club (3); Assistant Secretary, Phi Sig-
ma Pi (3); German Club (3); Tennis
(2) (3); Basketball (2) (3).

LAWRENCE SWAN Nelson
Group IV
ΦΣΠ
Class President (2); Class Vice Presi-
dent (3); Manager Basketball (2); Y.
M. C. A. Cabinet (2); Rurban Club (2)
(3); President, Phi Sigma Pi (3);
Emersonian Literary Society (3).

ORVILLE TAYLOR Thompson
Group IV
ΠΓΜ
Y. M. C. A. (3).

JULIA TEBO Leolyn
Group IV
ΠΓΜ
Y. W. C. A. (1) (2) (3); French Club
(2) (3).

MIRIAM TERRY Brooklyn
Music
AM
Y. W. C. A. (1) (2) (3); German Club
(2) (3); Orchestra (1) (2) (3); Music
Supervisors' Club (1) (2) (3); Chorus
(1) (2) (3).

FLORENCE TEUTSCH Mansfield
Elementary Education
Y. W. C. A. (3).

GRACE TEWKSBURY Starrucca
Group IV
Y. W. C. A. (3).

DOROTHY E. THOMAS Edwardsville
Group IV
ΠΓΜ
Athletic Club (1) (2); Y. W. C. A.
(1) (2) (3); Rurban Club (3).

ELIZABETH THOMAS Wilkes-Barre
Music
Y. W. C. A. (1) (2) (3); Music Su-
pervisors' Club (1) (2) (3); Vested
Choir (3); Athletic Club (1).

I. MILDRED TITUS Tunkhannock
Home Economics
OFII KΑΠ
Student Council (3); Athletic Club
(2) (3), President (3); Y. W. C. A. (3).

VIVIAN A. TREASURE Benton
Home Economics
OFII
Athletic Club (1); Y. W. C. A. (1)
(2) (3).

ERNA GERTRUDE URBAN Liberty
Home Economics
Rurban Club (2) (3); Athletic Club
(1) (2) (3); Y. W. C. A. (3).

WILMA VAN DINE Millville
Home Economics
OΓΠ
Art Club (3); Y. W. C. A. (3).

WARD J. WHEELER Mansfield
Group IV
Y. M. C. A. (3); Band (1) (2) (3).

CLARA EMILY WILSON Wellsboro
Elementary Education
Y. W. C. A. (3).

RICHARD M. WILSON Gold
Group IV
ΦΣΠ
Football (1) (2) (3); Rurban Club
(2); "M" Club (2) (3); Y. M. C. A. (3).

ROMAYNE WILSON Factoryville
Group IV
ΚΔΠ
Athletic Club (1); Y. W. C. A. (2)
(3); Rurban Club (3).

IDA WOODLEY Beach Lake
Music
ΔΜ
Band (1) (2) (3); Chorus (1) (2)
(3); Music Supervisors' Club (1) (2)
(3); Emersonian Literary Society (3).

FLORENCE WRIGHT Canton
Group IV
Y. W. C. A. (3).

HELEN YOUMANS Reynoldsville
Home Economics
Y. W. C. A. (3).

EVA YURKEWICZ Shenandoah
Music
Chorus (1) (2) (3); Band (1) (2)
(3); Music Supervisors' Club (1) (2)
(3); Debating Club (3); Athletic Club
(3); Y. W. C. A. (1) (2) (3).

MICHAEL ZAVACKY Simpson
Music
Band (1) (2) (3); Orchestra (1) (2)
(3); Music Supervisors' Club (1) (2)
(3); Vested Choir (1) (2) (3); Y. M.
C. A. (3).

PAUL ZELLER Sayre
Music
ΦΜΑ
Editor-in-Chief of *Cadence* (3);
Orchestra (1) (2) (3); Band (1) (2)
(3); Vested Choir (1) (2) (3); Chorus
(1) (2) (3); Music Supervisors' Club
(1) (2) (3); Class Historian (3).

IVA ZIEFLE Duboistown
Group IV
ΚΔΠ
Latin Club (1) (2) (3); Y. W. C. A.
(1) (2) (3); Secretary, Latin Club (2);
Y. W. C. A. Cabinet (2).



Irving T. Chatterton
Sponsor

Sophomores





Certified Sophomores

For some years, in Pennsylvania Teachers' Colleges, secondary certification, qualifying for teaching in junior and senior high school, has been granted only to degree graduates in Group IV. Certification in special departments, such as Music or Home Economics, likewise has been confined to degree graduates. By action of the State Council of Education, full elementary certification also is to be confined to degree graduates in the new four-year Kindergarten-Primary and Intermediate courses. By this recent decision, the Normal Certificate, formerly given to graduates in the old two-year Group I and Group II courses and which entitled them to teach in all the elementary grades, is no longer regularly issued. The only exceptions will be a very few students, who already have nearly completed the old two-year courses.

This raises in a new form the question, Who is a Senior? Briefly; a college Senior is a fourth year student, who will be entitled to receive a bachelor's degree at the next annual commencement, provided he passes the work of the year. Obviously, this does not include second year students in the new four-year Kindergarten-Primary and Elementary courses. They are Sophomores.

Most Sophomores in the new Groups I and II adjust their courses so that at the end of the second year they can secure the State Standard Limited Certificate. This, however, is a temporary certificate only and does not imply graduation; nor do those working for it thereby acquire Senior rank or standing. Only fourth year students in any course are now Seniors.



GENEVIEVE L. ALLYN Warren Center
Group II

Y. W. C. A. (2); Athletic Club (1)
(2).

MARIE C. BARROW Canton
Group I

Y. W. C. A. (2).

FRANCES BAUMANN Granville Summit
Group II

Y. W. C. A. (2); Athletic Club (2).

RUTH E. BENNETT Jermyn
Group I

Y. W. C. A. (2); Athletic Club (1)
(2).

GRACE M. BENNETT Hop Bottom
Group II

Y. W. C. A. (2); Athletic Club (1)
(2); Rurban Club (2).

HELENA M. BENNETT Hop Bottom
Group II

Y. W. C. A. (2); Rurban Club (2).

MICHAEL L. BORDEN Luzerne
Group II

Y. M. C. A. (2); Football (1) (2);
Basketball (1) (2); Baseball (1); "M"
Club (1) (2).

GLADYS I. BRESEE Ulster
Group II

Y. W. C. A. (2).

WILLIAM H. BRIGGS Genesee
Group II
Y. M. C. A. (1) (2); Flashlight (2).

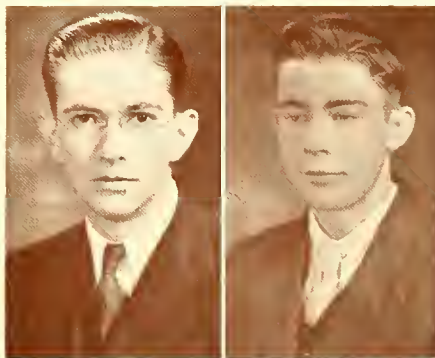

ETHEL F. BRISCO Lawrenceville
Group II
Y. W. C. A. (2); Athletic Club (1);
Rurban Club (2); Latin Club (1) (2).



FRANCES B. BUNNELL Birchardville
Group II
Y. W. C. A. (2); Athletic Club (1)
(2); Latin Club (2).



ANNE BURKE Meshoppen
OF II
Group II
Y. W. C. A. (2); Athletic Club (1)
(2).



ROBERT D. CARR Mansfield
Group II
Y. M. C. A. (2).

LEILA D. CARRINGTON LeRaysville
Group I
Y. W. C. A. (2); Athletic Club (1)
(2).

ETHEL E. CHAMBERLAIN Bradford
Group II
Y. W. C. A. (2); Athletic Club (1)
(2); Rurban Club (1) (2); French Club
(1).

MARIE S. CHRISTIAN Bloomsburg
Group II
Y. W. C. A. (2); Athletic Club (2).



PRUDENCE V. CLARK New Milford
Group II

Y. W. C. A. (2); Athletic Club (1)
(2).

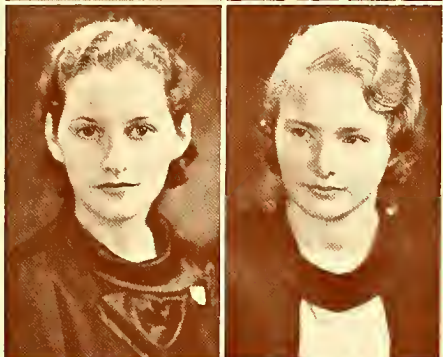

GENEVIEVE T. COLE Ralston
Group II

Y. W. C. A. (2); Athletic Club (1)
(2); Rurban Club (1) (2).



GLADYS E. COLEGROVE Ulster
Group II

Y. W. C. A. (2).



MARGARET F. COMSTOCK Laceyville
Group II

Y. W. C. A. (2); Athletic Club (1) (2).

DOROTHY G. COWDEN McDonald
Group I

Y. W. C. A. (2); Athletic Club (1)
(2).

VENUS M. DANE Mount Jewett
Group I

Y. W. C. A. (2).

CARMELITA E. DAVIS Neath
Group II

Y. W. C. A. (2); Athletic Club (1)
(2).

DOROTHY M. DICKINSON West Pittston
Group I

Y. W. C. A. (2); Athletic Club (1)
(2); Art Club (2).

RICHARD J. DONOVAN Montrose
Group II

Y. M. C. A. (2); Flashlight (1);
Baseball (1) (2).

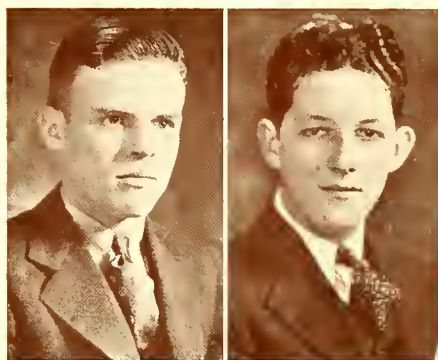

ELIZABETH R. EDWARDS Wellsboro
Group II

Y. W. C. A. (2); Athletic Club (2).

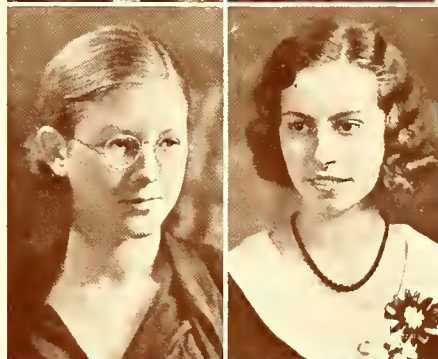

ANNA M. FAGAN Jessup
Group II

Y. W. C. A. (2) Athletic Club (1)
(2); Rurban Club (2).



NORMA L. FINCH Nelson
Group II

Y. W. C. A. (2).



BENEDICT J. FITZGERALD Olyphant
Group II

Y. M. C. A. (2); Rurban Club (2);
"M" Club (2).

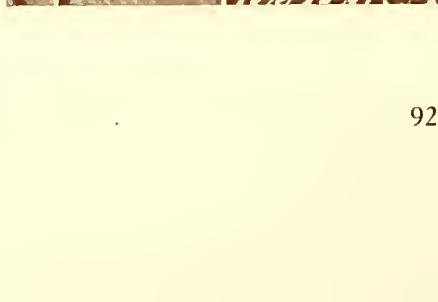

HELEN I. GAYLORD Coudersport
Group I

Y. W. C. A. (2); Athletic Club (1)
(2).



ROBERTA E. GROVER Ulysses
Group I

Y. W. C. A. (2); Athletic Club (1)
(2).

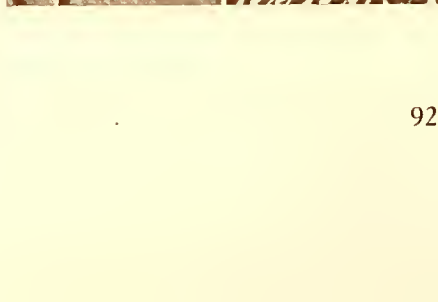

JULIA E. HENNESSY South Waverly
Group I

Y. W. C. A. (2); Athletic Club (1)





KATHRYN HINES

Group II

Y. W. C. A. (2); Athletic Club (1) (2).

MABEL E. HOWELL

Lakewood

Group II

Y. W. C. A. (2).

WINFIELD A. HOWLAND

Gaines

Group II

Y. M. C. A. (2); Football (1) (2); Wrestling (1) (2).

BARBARA M. HUFF

Milan

Group II

Y. W. C. A. (2); Athletic Club (1) (2).

CHRISTINE H. JAMES

Rutland

Group II

Y. W. C. A. (1) (2); Class Historian (1); Dramatic Club (1) (2); Rurban Club (2); Art Club (2); Carontawan (1).

HANNAH JONES

Taylor

Group I

Y. W. C. A. (2); Athletic Club (1) (2).

FAYETTA K. KAHLEY

York

Group II

III'M

Y. W. C. A. (2); Athletic Club (1); Latin Club (2); Art Club (2).

JOHN KOLCHARNO

Olyphant

Group II

Y. M. C. A. (2); Football (1) (2); Baseball (1) (2); "M" Club (1) (2).

DOROTHY I. KEHM York
Group II

HFM
Y. W. C. A. (2); Athletic Club (1)
(2); Art Club (2); Latin Club (2).

GLADYS D. KEIR Ulster
Group II

Y. W. C. A. (2); Athletic Club (1).

AGNES M. KENNEDY Waverly
Group I

Y. W. C. A. (2); Athletic Club (2).

DORIS M. KERRICK Wellsboro
Group II

Y. W. C. A. (2).

AILEIN N. KILBOURNE Leolyn
Group I

Y. W. C. A. (2); Athletic Club (1)
(2).

LEONA M. KISSELL Wyalusing
Group II

Y. W. C. A. (1) (2); Athletic Club
(1) (2).

JAMES B. KLEIN Wilkes-Barre
Group II

Y. M. C. A. (2); Baseball (1); Basket-
ball (1); Emersonian Literary Society
(2); Secretary, Student Council (2);
Class President (2).

CARL H. KNEPP McClare
Group II

Y. M. C. A. (1) (2).

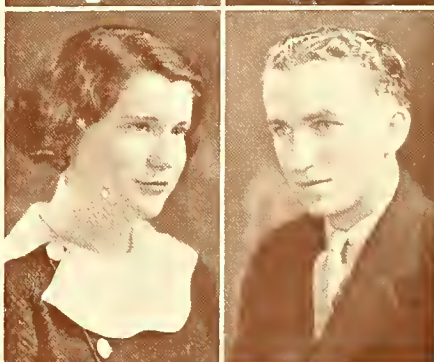



RUTH N. KUHLMAN York
Group II
Y. W. C. A. (2).

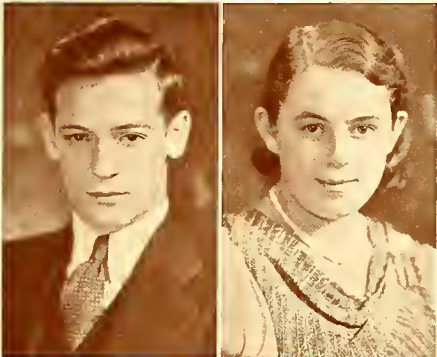

HAROLD F. LAMBERT Athens
Group II
Y. M. C. A. (1) (2); Class President
(1); Football (1) (2); Basketball (1).



BELVA LEWIS West Nanticoke
Group I
Y. W. C. A. (2); Athletic Club (1)
(2).



KATHLEEN M. LOFTUS Olyphant
Group II
Y. W. C. A. (2); Athletic Club (1)
(2).

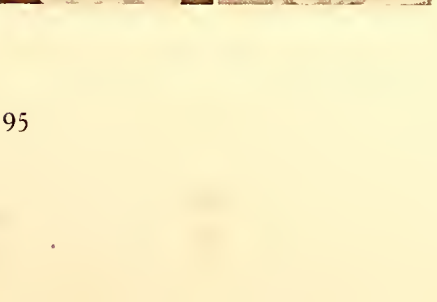

ELLEN M. LUDGATE Old Forge
Group II
Y. W. C. A. (2); Athletic Club (1)
(2).

MARJORIE A. LUNDY Towanda
Group II
Y. W. C. A. (2); Athletic Club (1)
(2).

IRMA B. MALLORY Elkland
Group II
Y. W. C. A. (2).

BETTY J. MARKO Olyphant
Group II
Y. W. C. A. (2); Class Secretary (1)
(2); Athletic Club (1) (2); Rurhan Club
(2).



DORIS E. MARTIN Bradford
Group II

Y. W. C. A. (2); Athletic Club (1)
(2).

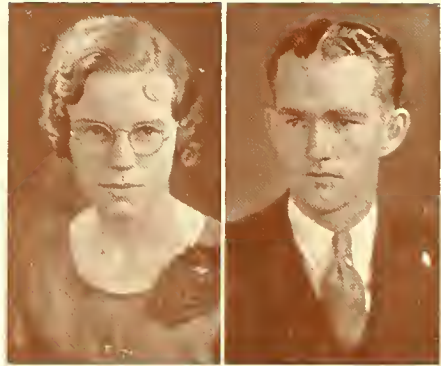

MARTHA C. MCINROY Wellsboro
Group II

Y. W. C. A. (2).



HELEN F. MOORE Plymouth
Group I

Y. W. C. A. (1) (2); Athletic Club
(1) (2); Rurban Club (2).



WELLER K. MORROW Athens
Group II

Y. M. C. A. (1) (2); Rurban Club (2).

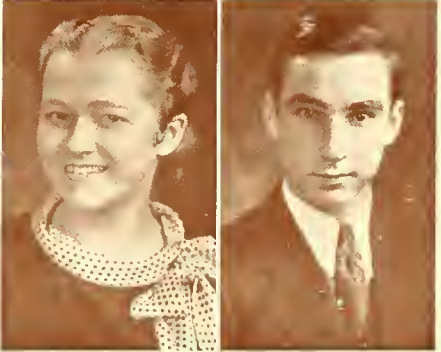

HELEN A. MULFORD Ulysses
Group II

Y. W. C. A. (1) (2); Athletic Club
(1) (2).

FRANCES MULFORD Wellsboro
Group I

Y. W. C. A. (2).

LEIGH J. PALMER Middlebury Center
Group II

Y. M. C. A. (2)

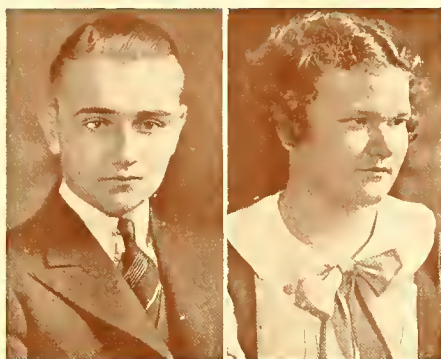

JOHN T. POINTON Swoyerville
Group II

Y. M. C. A. (1) (2); Student Council (2); Football (1) (2); "M" Club (2).



MERLE J. POPE Luzerne
Group II

Y. M. C. A. (1) (2); Football (1); Basketball (2); Baseball (1) (2); "M" Club (2).

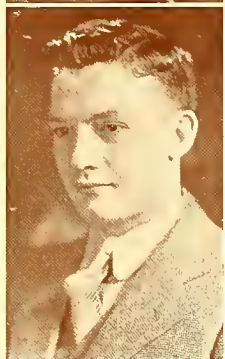

HARRIETT A. RAYMER Smethport
Group I

Y. W. C. A. (2)



JEANNETTE E. RETAN Mansfield
Group I

Y. W. C. A. (2)



PEARL S. SHYMANSKI Dickson
Group II

Y. W. C. A. (1) (2); Athletic Club (1) (2).



ROSALIE M. SINGERMAN York
Group II

Y. W. C. A. (2).

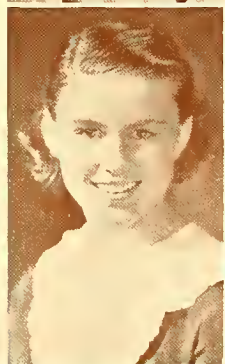

LOIS E. SOPER New Albany
Group II

Y. W. C. A. (2); Athletic Club (1).



DOROTHEA S. SPAIDE Plymouth
Group II
O'II

Y. W. C. A. (1) (2); Athletic Club (1).



JAMES W. SPENCE Mansfield
Group II

Y. M. C. A. (2); Football (2); Wrestling (2).

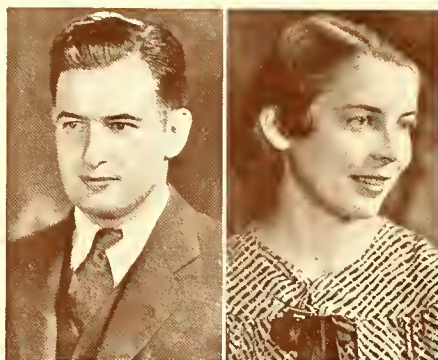

AMELIA F. SPORINSKY Jessup
Group II

Y. W. C. A. (1) (2); Athletic Club (1) (2); Rurban Club (2).

EILEEN C. SULLIVAN Towanda
Group I

Y. W. C. A. (1) (2); Athletic Club (1) (2); Rurban Club (2).



GLENN H. TANNER Mainesburg
Group II

Y. M. C. A. (2).

EDNA M. TAYLOR Exeter
Group I

Y. W. C. A. (1) (2); Athletic Club (1) (2); Treasurer (2).



ROSALIND L. VAN NORMAN Mansfield
Group II

Y. W. C. A. (1) (2); Athletic Club (1) (2); German Club (1).

MARIAN F. VOUGHT Rome
Group II

Y. W. C. A. (1) (2); Athletic Club (1) (2).



DOROTHY L. WALLACE New Milford
Group I

Y. W. C. A. (1) (2); Athletic Club (1) (2); Rurban Club (2).

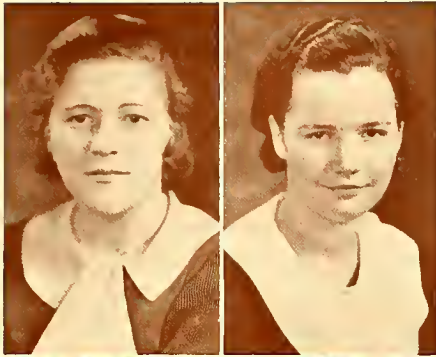

MARIAN C. WALTER Clarks Summit
Group II
Y. W. C. A. (2).

EMILY F. WALTON Dunellen, N. J.
Group I
Y. W. C. A. (2).

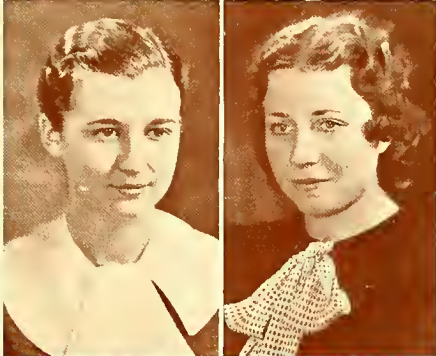

AGNES C. WALSH Old Forge
Group II
Y. W. C. A. (1) (2); Athletic Club
(1) (2).

JEANETTE A. WHEELER Lanesboro
Group I
Y. W. C. A. (1) (2) Athletic Club
(1) (2) Rurban Club (2).



MILDRED L. WILLIAMS Bradford
Group II
Y. W. C. A. (1) (2); Athletic Club
(1) (2).

GERTRUDE A. YEAGER Betula
Group II
Y. W. C. A. (1) (2); Athletic Club
(1) (2); Flashlight (2).



RUTHADEL ZINCK Newberry
Group I
Y. W. C. A. (1) (2); Athletic Club
(1); German Club (1) (2).



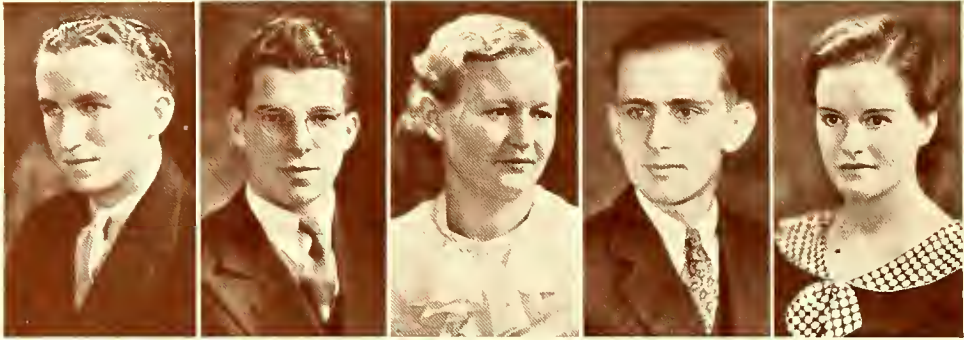

James Klein, President
Robert Straughn, Vice-President
Elizabeth Marko, Secretary
Clyde Bresce, Treasurer
Helena McGivern, Historian

Sophomore Greeting

From the beginning, our class was different. We were the first Freshmen to profit by the modification of hazing; we were the first to enter Mansfield under the law which excludes persons not in the upper half of their high school class. Naturally, the attention of the faculty and upperclassmen was focused upon us. Much was expected from us; we trust that we have fulfilled that expectation.

Early in our first year, we displayed those scholastic abilities which had been attributed to us. At first, the upperclassmen doubted that a class scholastically inclined could produce athletes; but, in our two short years at Mansfield, we have been exceptionally well represented in athletics, as



Back Row: Ryder, Donovan, Jenkins, Fitzgerald, Odell, Price, Lunn, Partchey, Kresge, Moleski.
 Sixth Row: Close, Smith, West, Neal, Griffith, H. Moore, Wheeler, Lewis, M. Moore, Sporinski.
 Fifth Row: LeGrand, Lewis, Hines, Chamberlain, VanAntwerp, Loveland, Ludgate, Loftus, Dickinson, Wallace, Anderson, Fagan, Edwards.
 Fourth Row: Jones, Hess, Leininger, Eaton, Farrell, Reum, Hess, Eckstrand, Moody, Staubitz, Chatlas, Churi, Scheele.
 Third Row: Ogden, Rockwell, Goery, Jones, Hewitt, Allen, Challenger, Krick, Parry, Mayer, Bryden, Cupp.
 Second Row: Waterhouse, Allan, Westlake, Strait, Wilcox, Russell, Hunt, Sama, Snyder, LaFrance, Mott, Merva.
 Front Row: Parmenter, Miller, Lightner, Morrow, Evans, McGivern, Walsh, Chatterton, Kline, Bresee, LaMazza, Ramaolonis, Jerald, Smart, Soper.

well as in journalism, music and dramatics. Our social consciousness is unquestioned. In our Freshman year, we held a combined dance with the Sophomores; this year, we had our own dance. Both were highly successful.

We, as a class, have been considered exceptional; it is our intention to be even more exceptional before we are finished. We are determined to be a class which long will be remembered—one of the greater classes of Mansfield.

Class Roster

MARGARET E. ALLEN <i>Group I</i> Y. W. C. A. (2)	Canton	CLYDE W. BRESEE <i>Group IV</i> Y. M. C. A. (2); Class Treasurer (2); Dramatic Club (2).	Ulster
CARL H. ANDERSON <i>Group IV</i> Y. M. C. A. (2).	Kersey	HELEN N. BROWN <i>Group IV</i> Y. W. C. A. (2).	Westfield
MARY H. ASHKAR <i>Group IV</i> Athletic Club (1) (2); Latin Club (2); French Club (2); Y. W. C. A. (2).	Hughesville	IVAN H. BRYDEN <i>Music</i> Y. M. C. A. (1) (2); Orchestra (1) (2); Band (1) (2).	Thompson
THEODORE R. AYLESWORTH <i>Group IV</i> Football (1) (2); Orchestra (1) (2); Wrestling (1) (2); Y. M. C. A. (2).	Liberty	ESTHER CHALLENGER <i>Home Economics</i> Y. W. C. A. (2).	Factoryville
JAMES T. AYRE <i>Group IV</i> Carontawan (2); Y. M. C. A. (1) (2).	Wilkes-Barre	ANDREW J. CHATLAS <i>Music</i> Y. M. C. A. (2); Band (1) (2); Chor- us (1) (2); Supervisors' Club (1) (2); Orchestra (2).	Plymouth
SEYMOUR B. BARRETT <i>Group IV</i> Y. M. C. A. (2).	Blossburg	MICHAEL CHURI <i>Group IV</i> Y. M. C. A. (2); Rurban Club (2).	Olyphant
NAOMI C. BATES <i>Music</i> Y. W. C. A. (2).	Mansfield	LLOYD E. CLAPPER <i>Music</i> Y. M. C. A. (2); Orchestra (1) (2); Band (1) (2); Emersonian Literary So- ciety (2).	Altocna
BARBARA M. BAYLIS <i>Group IV</i> Y. W. C. A. (2); Latin Club (2).	Mansfield	LUVA H. CLEVELAND <i>Group IV</i> Y. W. C. A. (2).	Covington
ELIZABETH W. BEARDSLEE Columbia Cross Roads <i>Home Economics</i> Y. W. C. A. (2).		REUBIN H. CLOSE <i>Group IV</i> Y. M. C. A. (2); Orchestra (1) (2).	Tioga
MELVIN D. BRACE <i>Group IV</i> Y. M. C. A. (2); Band (1) (2); Or- chestra (1) (2).	Mansfield		

WALTER H. CUPP Williamsport
Music

Music Supervisors' Club (1) (2);
Chorus (1) (2); Band (1) (2); Y. M. C.
A. (1) (2).

DARWINA A. DAVIS Newport
Group IV

Y. W. C. A. (2); Athletic Club (1)
(2); Emersonian Literary Society (2).

ELLICE I. DAYTON Montrose
Music

Supervisors' Club (1) (2); Chorus
(1) (2); Y. W. C. A. (2).

JANE C. EATON Wellsboro
Group IV

Y. W. C. A. (2).

HELEN P. ECKSTRAND Port Allegany
Home Economics

Y. W. C. A. (2).

SAMUEL EDWARDS Wanamie
Group IV

Y. M. C. A. (2); German Club (1) (2),
President (2); Basketball (1) (2).

EMMA EVANS Olyphant
Group IV

Latin Club (1); Y. W. C. A. (2);
Athletic Club (1) (2); French Club (2);
Rurban Club (2).

METRO EWANISHON Simpson
Group II

Y. M. C. A. (1) (2).

ROSALIE M. FAHEY Susquehanna
Group IV

Y. W. C. A. (2); Athletic Club (1);
Latin Club (1) (2); French Club (2).

MARY T. FARRELL Moosic
Group IV

Y. W. C. A. (2).

ANNE E. FLEMING Mansfield
Group IV

Y. W. C. A. (2); Dramatic Club (1)
(2); Rurban Club (2).

GERTRUDE GEARY Galeton
Group I

Y. W. C. A. (1) (2); Athletic Club
(1) (2); Rurban Club (2); Latin Club
(1) (2).

VIRGINIA GOODALL Harrisburg
Music

Y. W. C. A. (2).

MARIAN H. GRIFFITH Mansfield
Home Economics

OF II

Y. W. C. A. (2); Art Club (2); Stu-
dent Council (2); Athletic Club (2).

JOHN R. HALL Mansfield
Group IV

Y. M. C. A. (1) (2); Trainer, Wres-
tling (1).

AVIS U. HENRY Athens
Music

Y. W. C. A. (2).

JOSEPHINE A. HENRY Cresco
Music

Y. W. C. A. (2).

ELIZABETH C. HESS New Providence
Group IV

Y. W. C. A. (1) (2), Treasurer (1),
Cabinet (2); Athletic Club (1) (2);
Latin Club (1) (2).

GENEVEIVE HESS Register
Home Economics

Y. W. C. A. (2).

MAUDIE M. HEWITT Sayre
Group IV

Y. W. C. A. (1) (2), Cabinet (2);
Athletic Club (1) (2); Rurban Club (1).

- LORENA E. JERALD Mansfield
Home Economics
 OΓII
 Y. W. C. A. (2); Athletic Club (1);
 Art Club (1) (2).
- ROBERT G. JOHNS Mansfield
Group IV
 ΦMA
 Y. M. C. A. (2); Dramatic Club (2);
 Band (1) (2).
- ESTHER B. JONES Moosic
Group IV
 Y. W. C. A. (2).
- KATHRYN L. JONES Williamsport
Music
 Y. W. C. A. (2); Supervisors' Club
 (1) (2); Chorus (1) (2); Vested Choir
 (2); Dramatic Club (1) (2); Rurban
 Club (1); Athletic Club (1) (2).
- SARA C. KING Curwensville
Home Economics
 Y. W. C. A. (2).
- MARY A. KLUGH Harrisburg
Music
 Y. W. C. A. (2).
- JOHN E. KRESGE Lehighton
Music
 ΦMA
 Y. M. C. A. (2); Orchestra (1) (2);
 Band (1) (2); Supervisors' Club (1)
 (2); Chorus (1) (2).
- ELIZABETH H. KRICK Pine Grove
Music
 Y. W. C. A. (2); Dramatic Club (2);
 Orchestra (2).
- HARRIET E. KYMER Hazelhurst
Group I
 Y. W. C. A. (2); Athletic Club (2).
- MARJORIE S. LAFRANCE Laceyville
Group IV
 Y. W. C. A. (2); Chorus (2); French
 Club (2).
- ROSE M. LAMAZZA Elkland
Group IV
 Y. W. C. A. (2).
- EDNA L. LARSON Blossburg
Group IV
 Y. W. C. A. (2).
- ESTHER M. LEGRAND West Pittston
Group IV.
 Y. W. C. A. (2).
- VIRGINIA C. LEININGER Mohnton
Home Economics
 OΓII
 Y. W. C. A. (2).
- RUTH E. LIGHTNER Duncannon
Home Economics
 OΓII
 Y. W. C. A. (2); Athletic Club (1) (2),
 Vice President (2).
- PHOEBE LLEWELLYN Minersville
Home Economics
 Y. W. C. A. (2).
- LUCILE LOVELAND Tionesta
Music
 Y. W. C. A. (2); Dramatic Club (2);
 Orchestra (1) (2).
- HUGH N. LUNN Shinglehouse
Group IV.
 ΦΣII
 Y. M. C. A. (1) (2), Secretary (2);
 Wrestling; Baseball; "M" Club.
- LEON LUNN Shinglehouse
Group IV.
 Y. M. C. A. (1) (2); Manager Bas-
 ketball (2); "M" Club (2); Flashlight
 (2).

- MARION E. PARRY Springfield
Home Economics
OFII
Y. W. C. A. (2).
- MABEL I. PEARSON Blossburg
Home Economics
OFII
Y. W. C. A. (2); Athletic Club (1).
- JEAN E. PERSONS Aurora, N. Y.
Music
Y. W. C. A. (2).
- JOHN W. PRICE Forty-Fort
Group IV.
ΦΣΠ
Y. M. C. A. (2); Dramatic Club (2).
- ERMA M. PURHENN Troy
Home Economics
Y. W. C. A. (2).
- ROBERT O. QUACKENBUSH Lawrenceville
Group IV.
Y. M. C. A. (2); Band (1) (2).
- JULIA RAMOLONIS Brackney
Group II
Y. W. C. A. (2); Athletic Club (1)
(2); German Club (2).
- IVAN A. RANSOM New Milford
Music
ΦMA
Y. M. C. A. (1) (2); Band (1) (2);
Orchestra (1) (2); Vested Choir (1) (2);
Dramatic Club (2); Emersonian Liter-
ary Society (2).
- ELLEN K. REUM Scranton
Group IV.
Y. W. C. A. (2).
- FORD REYNOLDS Luzerne
Group IV.
Dramatic Club (1) (2); Emersonian
Literary Society (1) (2); Y. M. C. A.
(1) (2), Cabinet (1); Flashlight (1) (2),
Editor-in-Chief (2).
- ELINOR L. ROCKWELL Hershey
Home Economics
Y. W. C. A. (2).
- INEZ V. ROCKWELL Troy
Group IV.
German Club (1); French Club (1)
(2); Athletic Club (1) (2); Y. W. C. A.
(2).
- GLADYS M. ROGERS Bradford
Music
Y. W. C. A. (2).
- ORA G. RUSSELL Philadelphia
Group IV.
Y. W. C. A. (1) (2); French Club
(1) (2).
- CHARLES H. RYDER Lawrenceville
Music
Y. M. C. A. (1) (2); Orchestra (1)
(2); Supervisors' Club (1) (2).
- ROSE M. SAMA Westfield
Group IV
Y. W. C. A. (2); Latin Club (1) (2);
Athletic Club (1); French Club (2);
Rurban Club (2).
- MATILDA A. SCHEELE Girardville
Home Economics
Y. W. C. A. (2).
- ETHEL A. SELTZER Sugar Notch
Home Economics
Y. W. C. A. (2).
- THOMAS J. SINCLAIR Bradford
Group IV
ΦΣΠ
Y. M. C. A. (2); Football (1) (2);
Basketball (1) (2); "M" Club (1) (2).
- CAROLYN E. SMART Tioga
Home Economics
OFII
Y. W. C. A. (2); Athletic Club (1).
- LESLIE O. SMITH Wellsboro
Group IV
Y. M. C. A. (2).

ALICE L. SNYDER <i>Group IV</i> Y. W. C. A. (2).	Eldredville	EVELYN VAN ANTWERP <i>Music</i> Supervisors' Club (1) (2); Chorus (1) (2); Y. W. C. A. (2); Band (1) (2); Orchestra (2).	Montrose
SYBIL M. SPENCER <i>Music</i> Y. W. C. A. (2).	Wellsboro	KATHRYN L. WARING <i>Group IV</i> Y. W. C. A. (2).	Williamsport
DOROTHY D. STARRETT <i>Home Economics</i> Y. W. C. A. (2).	Boyertown	MILDRED K. WATERHOUSE <i>Home Economics</i> OF II Y. W. C. A. (2).	Duncannon
JOHN A. SQUIRES <i>Group IV.</i> Y. M. C. A. (2).	Mansfield	LOIS E. WEIR <i>Music</i> Y. W. C. A. (2).	Susquehanna
JANE STAUBITZ <i>Group IV.</i> Chorus (2); Vested Choir (2); Dra- matic Club (2).	Mansfield	MARY D. WELCH <i>Home Economics</i> Y. W. C. A. (2).	Mainesburg
ELOISE STRAIT <i>Group IV.</i> Y. W. C. A. (2).	Mansfield	JOSEPH R. WEST <i>Group IV</i> Y. M. C. A. (2).	Middlebury
NORMA W. STRAIT <i>Home Economics</i> Y. W. C. A. (2).	Watrous	MARCIA WESTLAKE <i>Music</i> Y. W. C. A. (2).	Pittsburgh
ROBERT A. STRAUGHN <i>Group IV</i> ΦΣΠ Y. M. C. A. (1) (2); Band (1) (2); Tennis (1) (2); Flashlight (2); Ger- man Club (2); Vice President Class (2); Dramatic Club (1) (2).	Mansfield	WELLINGTON R. WHEELER <i>Group IV</i> Y. M. C. A. (2).	Covington
↗ CHRYSTAL M. SOPER <i>Music</i> Y. W. C. A. (2).	Mansfield	KENNETH WHITNEY <i>Group IV</i> Y. M. C. A. (1) (2), Cabinet (2); Wrestling (1) (2); Rurban Club (2).	Mills
EVELYN A. TAYLOR <i>Group I</i> Y. W. C. A. (2).	Nisbet	LOUISE WILCOX <i>Home Economics</i> OF II Y. W. C. A. (2); Latin Club (1).	Elkland
EMILY TEWKSBURY <i>Group IV.</i> Y. W. C. A. (2).	Starrucca	CATHERINE O. WILLIAMS <i>Group IV</i> Y. W. C. A. (2).	York
		MARGARET E. YOUNG <i>Group II</i> Y. W. C. A. (2).	Mansfield



Henry W. Olson
Sponsor

Freshmen



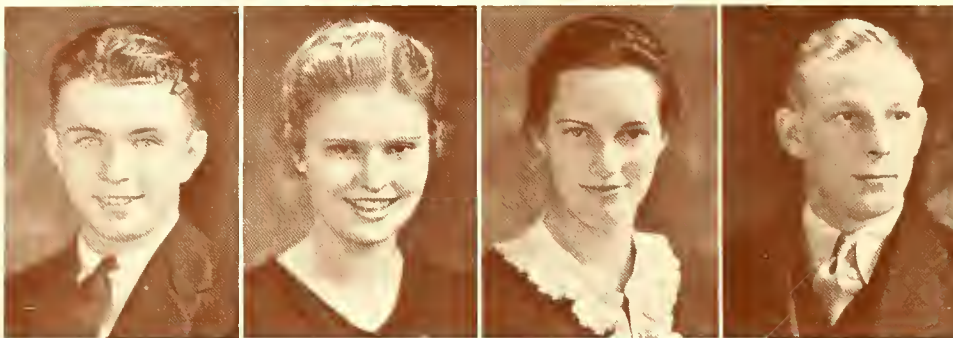

Wilbur Fahringer, President

Luella Morse, Vice-President

Mary Presper, Secretary

Walter Kintner, Treasurer

Freshman Greeting

In these days of economic stress, it is not surprising that the present Freshman Class is fewer in number than the class which preceded it, particularly in the Music and Home Economics Departments. This is not an apology, only a regret; we are confident that we shall be able to make up in quality, what we lack in quantity.

When we arrived on the campus, we found ourselves faced with the necessity for many adjustments. With the sympathetic assistance of upper classmen, we were able to acclimate ourselves. It was not long before we "periscoped" by calling a class meeting, by electing officers and by making preparations for a picnic, which successfully materialized. Soon many of us interested ourselves in the athletic, literary, dramatic and social affairs of the college. Then, in late January, came the Frosh Hop, one of the most enjoyable affairs of the year.



Back Row: Morse, Wheeler, Fagan, Wallace, Kautz, Moleski, Chatlas, Jenkins.
 Tenth Row: Bochnovich, Weldy, Weller, Tewksbury, Lillibridge, Wingard, Sampson, Stone, Hyder, Seymour, Schenck, Bentley.
 Ninth Row: Strange, Shaffer, Dudra, Miller, Reinwald, Perrine, Coggins, Lewis, Salmon, Dempsey, Felton, Knott.
 Eighth Row: Schwab, Trumbetas, Kosinsky, Lucas, Colegrove, Jones, Hotchkiss, Hansel, Powers, Harris, Collins, Rose, Quick.
 Seventh Row: Klein, McCue, Bennett, Cool, Clark, Engler, Brasted, Capwell, Walker, McDonald, Jerald.
 Sixth Row: Aitken, A. Spencer, Merrick, Larrabee, Young, M. Stevens, Potter, Biesecker, Elsbree, Eckstrand, Berry, Scheibner, Jackson.
 Fifth Row: Merrick, VanDyke, Girven, Johnson, Cerasi, Daniels, Goeck, Grant, Eckert, Piester, Williams.
 Fourth Row: Mellander, Larson, Kraemer, McNitt, Card, Abbott, Squier, Heavener, Crockett, Ayers.
 Third Row: Rydesky, Comstock, Anderson, Wilcox, McAndrews, Hughes, E. Stevens, Philips, Rink, Horn, Rieppel.
 Second Row: Terry, Lynn, Feinour, Bamberger, D. Spencer, Alger, Cooper, Rupert, Stonebraker, W. Foster, M. Kresge, J. Foster, Stocum, Lord, Wood, Sturdevant.
 Front Row: Metrinko, Decker, Kurst, O'Hara, Reed, Baxter, Huntington, Presper, Fahringer, Kintner, Calamon, Diltz, Mudge, Safford, E. Kreske, Snyder.

We are confident that the Class of 1937 will make its years at Mansfield worthwhile and progressive. We are fully cognizant of the heritage imposed upon us by former classes and shall strive to make ourselves worthy of that heritage.

Class Roster

GENEVIEVE ABBOTT <i>Group IV</i>	Harrison Valley	DONALD BERRY <i>Group IV</i>	Columbia Cross Roads
EDWARD S. AITKEN <i>Group IV</i>	Montrose	CLARICE BIESECKER <i>Group II</i>	Clark's Summit
ALICE ALGER <i>Group IV</i>	Mansfield	LAURA BIDDLE <i>Group IV</i>	Canton
HELENE ALLEN <i>Music</i>	Painted Post, N. Y.	DORIS BIXBY <i>Group II</i>	Canton
SYMBELINE ANDERSON <i>Group II</i>	Morris Run	ELLEN BOCHNOVICH <i>Group I</i>	Mayfield
JANET ARTLEY <i>Music</i>	New Milford	LAURA BOHLAYER <i>Group IV</i>	Canton
RAYMOND AUSTIN <i>Music</i>	Mansfield	GWENDOLYN BRASTED <i>Group II</i>	Port Allegany
ELEANORE AYERS <i>Music</i>	Westfield	MARY CALAMON <i>Group I</i>	Mildred
POLLYANNA BAMBERGER <i>Group I</i>	Lebanon	MARIE CAMPBELL <i>Music</i>	Wellsboro
C. MARGARET BARTO <i>Home Economics</i>	Hughesville	DORIS CAPWELL <i>Group II</i>	New Albany
DORA BAXTER <i>Group II</i>	Granville Summit	F. LUCILE CARD <i>Group II</i>	Columbia Cross Roads
ESTHER BENNETT <i>Group I</i>	West Pittston	OLGA CERASI <i>Group II</i>	Plainsville
ABDERIENE BENTLEY <i>Group I</i>	Columbia Cross Roads	RUTH E. CHAMBERLAIN <i>Home Economics</i>	Harford

PHYLLIS CLARK <i>Group II</i>	Westfield	LUBA DUDRA <i>Group IV</i>	Simpson
ELEANOR COGGINS <i>Group II</i>	Plymouth	JOHN ECKERT <i>Group IV</i>	Jersey Shore
ELNORA COLEGROVE <i>Group II</i>	Tioga	HORTENSE ECKSTRAND <i>Group II</i>	Port Allegany
ALBERT COLEGROVE <i>Group IV</i>	Tioga	ADA MAUDE EIGHMEY <i>Group IV</i>	Millerton
CARL COLLINS <i>Group II</i>	Athens	GRACE ELSBREE <i>Group I</i>	Milan
M. LORETTA COMSTOCK <i>Group II</i>	Lloyd	7 BARBARA C. ENGLER <i>Group II</i>	Tioga
COLETTA BETH COOL <i>Group II</i>	Westfield	WILBER FAHRINGER <i>Group IV</i>	Nicholson
LEAH COOPER <i>Group IV</i>	Shinglehouse	HARRIET FEINOUR <i>Home Economics</i>	Millville
DOROTHY CROCKETT <i>Home Economics</i>	Girard	LOUISE FELTON <i>Music</i>	Wilkes-Barre
C. ELOISE DANIELS <i>Group IV</i>	Athens	MARIAN FENSTERMACHER <i>Music</i>	Ashland
A. ANNETTE DECKER <i>Group II</i>	Bellefonte	BERT FIESTER <i>Group IV</i>	Laporte
KATHRYN DECKER <i>Group I</i>	Hop Bottom	BETTY T. FIZELL <i>Music</i>	Hatboro
ANN DEMPSEY <i>Group I</i>	Moosic	JANET FOSTER <i>Home Economics</i>	Canton
MARION DILTZ <i>Group I</i>	Dushore	WILLIAM FOSTER <i>Group IV</i>	Canton

LEAH FRIENDS	Jackson Summit	JOSEPHINE HUNTINGTON	Columbia Cross Roads
<i>Group I</i>		<i>Group II</i>	
HELEN GALLAGHER	Mayfield	JOHN HYDER	Olyphant
<i>Group I</i>		<i>Group II</i>	
ALBERTA GERE	Kingsley	R. ERDENE INSCHO	Mansfield
<i>Group I</i>		<i>Home Economics</i>	
MILDRED GETZ	West Pittston	JAMES JACKSON	Wellsboro
<i>Home Economics</i>		<i>Music</i>	
ALETHA GIRVEN	Sugar Run	RICHARD JENKINS	Olyphant
<i>Group II</i>		<i>Group IV</i>	
ELLEN GILFOYLE	Uls'er	CHARLES JERALD	Mansfield
<i>Music</i>		<i>Group IV</i>	
JOSEPHINE GOCEK	Plains	JANET JONES	Columbia Cross Roads
<i>Group II</i>		<i>Group IV</i>	
PHYLLIS GRANT	Mansfield	CORA JOHNSON	Factoryville
<i>Group IV</i>		<i>Music</i>	
HELEN HANSELL	Wyalusing	RICHARD KAUTZ	Bradford
<i>Group II</i>		<i>Group IV</i>	
HELEN P. HARRIS	Milan	DONALD KEAGLE	Port Allegany
<i>Home Economics</i>		<i>Group IV</i>	
MARIE HEAVENER	Fallsington	RICHARD KILEY	Covington
<i>Home Economics</i>		<i>Group IV</i>	
RUTH HORN	Galeton	WALTER KINTNER	Wyalusing
<i>Group IV</i>		<i>Group IV</i>	
GERTRUDE HOTCHKISS	Lawrenceville	VICTOR KLEIN	Port Allegany
<i>Group II</i>		<i>Group IV</i>	
FRANCES HUGHES	Blossburg	C. MARGUERITE KNOTT	Sayre
<i>Music</i>		<i>Group IV</i>	

DORTHY KRAEMER <i>Group II</i>	Factoryville	ADAM MACDONALD <i>Group IV</i>	Plains
KATHRYN ELMO KOSINSKY <i>Home Economics</i>	Susquehanna	MARY E. MCANDREW <i>Home Economics</i>	Throop
EVELYN KRESGE <i>Music</i>	Scranton	ELEANOR McCUE <i>Music</i>	Ulster
MARIAN KRESGE <i>Home Economics</i>	Scranton	CHARLOTTE MCKENDRICK <i>Group II</i>	Smethport
MARION KURST <i>Group II</i>	Forest City	BEATRICE McNITT <i>Music</i>	Milroy
ELIZABETH LABARRE <i>Group I</i>	Wyscox	ELEANOR MELLANDER <i>Group II</i>	Mount Jewett
ROBERT LARABEE <i>Group IV</i>	New Albany	KENNETH MERRICK <i>Group II</i>	Mansfield
JEANNETTE LARSON <i>Group I</i>	Mt. Jewett	E. KERMIT MERRICK <i>Group II</i>	Mansfield
MARJORIE LEWIS <i>Group II</i>	Bradford	LUBOW METRINKO <i>Group II</i>	Olyphant
JANET LILLIBRIDGE <i>Group IV</i>	Smethport	RUTH MILLER <i>Group IV</i>	West Pittston
MARY JANE LORD <i>Home Economics</i>	Minersville	ELIZABETH MOLNEAUX <i>Group I</i>	Forksville
THEYRA LUCAS <i>Group I</i>	Ulysses	ELVA MORCOM <i>Group II</i>	Jermyn
GEORGE LYNN <i>Music</i>	Edwardsville	LUELLA T. MORSE <i>Group I</i>	Picture Rocks
LAVONNE MAC CRUMB <i>Home Economics</i>	Mansfield	JESSIE E. MOSHER <i>Group I</i>	New Milford



LORENA MUDGE <i>Group II</i>	Mansfield	EDITH RIEPPEL <i>Home Economics</i>	Mansfield
DOLORES O'HARA <i>Group II</i>	Rummerfield	DOROTHY RINK <i>Home Economics</i>	Factoryville
LENA J. ORLANDO <i>Group I</i>	Mayfield	KENNETH DARWIN RIPLEY <i>Group IV</i>	Mansfield
LOUIS PAGANO <i>Group II</i>	Galeton	MORGAN ROSE <i>Group IV</i>	Mansfield
ALICE B. PENNINGTON <i>Music</i>	Millville	ROSANNE RUPERT <i>Group II</i>	Shinglehouse
MARY L. PERRINE <i>Group I</i>	Susquehanna	ANNAROSE RYDESKY <i>Group II</i>	Keating Summit
ALBERT A. PHILLIPS <i>Group I</i>	Rome	ANNE SAFFORD <i>Home Economics</i>	Scranton
PRISCILLA PHILLIPS <i>Group I</i>	New Albany	GERALDINE M. SALMON <i>Group II</i>	Moosic
PORTIA N. POTTER <i>Group II</i>	Nicholson	ANNA SAMPSON <i>Group II</i>	Susquehanna
MAUDE POWERS <i>Group I</i>	New Milford	GAYLORD SCHEIBNER <i>Group IV</i>	Roulette
MARY LENORE PRESPEER <i>Group I</i>	Lawrenceville	WILMA SCHENCK <i>Group II</i>	Union Springs, N. Y.
JOHN B. QUICK <i>Group IV</i>	Wysox	ROBERT SCHWAB <i>Group II</i>	Mansfield
FRANCES REED <i>Group IV</i>	Genesee	VENNETTA SCOTT <i>Group IV</i>	Millerton
MARION REINWALD <i>Group IV</i>	Galeton	MARJORIE SEYMOUR <i>Group II</i>	Jermyn
CLARENCE RICHARDSON <i>Group IV</i>	Athens	EVA SHAFFER <i>Group II</i>	Wyalusing
PERRY RIEPPEL <i>Group IV</i>	Mansfield	ANNA SHUMWAY <i>Home Economics</i>	Wellsboro

EMILY SNYDER Dickson City
Group II

ARTHUR SPENCER Bradford
Group II

DORIS SPENCER Pleasant Mount
Home Economics

ALICE SQUIER Hop Bottom
Group II

MARY ELIZABETH STEVENS Blossburg
Group IV

MARION STEVENS Dimock
Group II

JANE E. STAUBITZ Mansfield
Group IV

DORIS STONE Jackson Summit
Group II

CZERNEY STONEBRAKER Mansfield
Group II

MARIAN H. STOCUM Coudersport
Group I

MARGARET STONE Penn Yan, N. Y.
Group I

RUSSELL STRANGE New Albany
Group IV

CHARLES STURDEVANT New Albany
Group IV

MERLE TERRY Athens
Group II

EDNA TEWKSBURY Starrucca
Group II

EMILY TEWKSBURY Starrucca
Group IV

MARY T. TRUMBETAS Simpson
Group IV

FRANCES TUTTLE Sugar Run
Group II

EVELYN VANDYKE Canton
Group II

THOMAS WALKER Peckville
Group II

ILA MAE WELDY Bradford
Group II

CATHARINE E. WELLER Blossburg
Home Economics

KATHERINE WHITING Wellsboro
Group II

ALICE WHITNEY Coudersport
Group I

CARRIE WILCOX Covington
Group I

HARRIET WILLIAMS Leolyn
Group I

OWEN WILLIAMS Wilkes-Barre
Group IV

HENRY RICHARD WINGARD Bradford
Group IV

GROVER WOOD Mansfield
Group II

BERNARD WOLPERT W. Orange, N. J.
Group IV

THELMA YOUNG Springville
Group II

Music





Back Row: Cupp, Henry, Campbell, Basta, Birriolo, Knowlton, Zeller, Dunlop.
 Eighth Row: Jackson, Lynn, Soper, Jones, Pennington, Caswell, Woodley, J. Kresge, Monks.
 Seventh Row: E. Kresge, Shope, Morse, Schover, Lipp, Hartman, McCullough, Weir, Lithgow, Partchey, Neal.
 Sixth Row: Fizell, Johnson, Secor, Doughton, Yurkewicz, Hughes, Staubitz, Enck, Dye, Ryder.
 Fifth Row: Weller, Felton, Ryan, Darrow, Rosen, Allen, Westlake, Krick, Moleski.
 Fourth Row: McCue, Ayers, Bates, Waltman, Williams, Fenstermacher, Artley, Chaffee, Seamans.
 Third Row: Roberts, Reed, Maines, Davies, Dayton, Persons, Klugh.
 Second Row: Collins, Miller, Loveland, VanAntwerp, Price, Terry, Elder, McNitt.
 Front Row: Simerson, Rose, Myers, Atwater, Hartman, Kanady, Connely, Turner, Coolidge, Harris, Reem, Perkins, Thomas, Meyers.

The Music Supervisors' Club and Chorus

The Music Supervisors' Club and Chorus is composed of all students of the music department and members of its faculty. The club serves as a forum where the newest "tricks of the trade" are presented and discussed weekly. It has proven a most valuable asset to the student and a source of inspiration to the graduate in the field. Close contact is maintained with other clubs of the State Federation.

This year the Mansfield group was host to the Federated Music Clubs of Pennsylvania. The conclave took place in Straughn Hall and was addressed by Mr. Claude Rosenberry, State Director of Music Education.



Back Row: Morrison, Neal, Alger, Zeller, Austin, Merk, Dunlop, Ripley, Dye, Partchey.
Third Row: Lipp, Corno, Seamans, Chaffee, Kresge, Birriolo, Ryder, Hallock, Bryden, Kandy, Basta.
Second Row: Jones, Ryan, Staubitz, McCullough, Darrow, Mohney, Rosen, Turner, Davies, Litzenberger.
Front Row: Thomas, Reem, Krick, Kresge, Steadman, Atwater, Caswell, Blowers, Schover, Price.

The Vested Choir

Grace E. Steadman, director of the Vested Choir, has succeeded in bringing it to a point of perfection seldom attained by an amateur group. Weekly rehearsals are held in Alumni Hall and formal programs attest the serious work accomplished.

The major work studied this year was the Mendelssohn oratorio, "Elijah". Soloists of national repute took part in its presentation, the principal role being sung by Mr. Charles E. Lutton.



Back Row: Coles, Turner, Partchey, Merk, Terry, Caswell, Chatlas, Chaffee, Seamans, Hartman, Aylesworth, Bryden, Brace.

Second Row: Reem, Ransom, Coolidge, Sheisl, Basta, Warren, Monks, Zeller, VanAntwerp, Knowlton, Corno, Roberts, Enek, Kresge, Spencer, Lipp, Gilbert, Williams, Hallock, Close, Soper, Clapper, Ryder.

Front Row: Presper, Price, Harrison, Dunlop, Gingrich, Butler, Dye, Wilcox, Mohney, Sanial.

The Symphony Orchestra

Symphonic literature is something few people have the opportunity to enjoy and appreciate. Mansfield is particularly fortunate in having a symphony considered by many to be the finest college orchestra in Pennsylvania. It has been built up through the years under the conductorship of Will George Butler, composer-violinist.

One of the outstanding benefits derived from an organization of such size and calibre is the opportunity afforded music students to study symphonic material under practical playing conditions. It serves not only as a training school in orchestral performance, but as an inspiration to the serious student of orchestral conducting and interpretation.

The year's repertoire included Beethoven's Fifth, Eroica and Pastoral Symphonies, together with selected compositions of Herbert, Foster and lesser composers.



Back Row: Merk, Myers, Johns, Wheeler, Bryden.
Fourth Row: Partchey, Hartman, McCullough, Lipp, Caswell, Ryder, Reem, Kresge, Hallock, Straughn, Alger, Spencer, Gilbert, Woodley, Sanial, Price, Gingrich, Brace.
Third Row: Dunlop, Shiesl, Chaffee, Rosen, Zeller, Knowlton, Coolidge, Dye, Clapper.
Second Row: Yurkewicz, Cupp, Chatlas, Coles, Seamans, Jackson.
Front Row: Monks, VanAntwerp, Enck, Corno, Morrison, Ransom.

The College Band

The College Band is an organization of which one can be justly proud. It familiarizes its members with the best in band literature. Under the leadership of John F. Myers, it has grown year by year in size and technique. It contributes much to the spirit of the football and basketball seasons.

Great stress has been laid this year on the development of small chamber music groups—a band movement of national scope. Prof. Myers has organized and drilled a brass quartette, a woodwind ensemble and several reed and mixed trios. These groups have appeared on various chapel programs. The band also sponsored a music festival in which schools of neighboring towns were invited to participate.



Home Economics





THE KINDERGARTEN

Home Economics

"Homemaking, to Know and to Teach."

Home Economics concerns the home and other institutions with similar problems. The department offers courses, both practical and theoretical, in the many branches of the field. Included are a study of food, clothing and shelter, in correlation with hygiene, economics and art, and a study of members of the family group in their relation to each other and to society.



THE JUNIOR HIGH SCHOOL CAFETERIA

The objective of Home Economics is to prepare women for their two oldest professions, homemaking and teaching. The curriculum is planned with this objective in view and all activities contribute toward its realization.

Each student is afforded the opportunity to observe and to teach, under expert supervision, in the Junior High School and in the Senior High School. Here knowledge acquired in the classroom may be applied and contacts with children, classmates and instructors may be established. The experience also includes work in the Junior High School Cafeteria and in the Play School, which is operated in the Kindergarten Building two afternoons each week. Thus practical associations with pre-school, primary and intermediate children are advanced and abundant opportunities for the acquisition of definite professional techniques are provided.



A JUNIOR HIGH SCHOOL CLOTHING CLASS

The Home Management House, located on the campus, offers another interesting situation. Here a small group of girls and a resident instructor live and work together as a "family". Such training furthers expert teaching, worthy home membership and efficient homemaking.

Other instructional advantages are pertinent lectures by outstanding personalities in the world of Home Economics and frequent field trips to nearby points of interest. This year five such excursions were scheduled. The Seniors visited the Play School in Elmira, N. Y., and vocational home economics schools in Troy, Towanda and New Albany. The Sophomores inspected the Arnot-Ogden Hospital in Elmira and the State Hospital in Blossburg. The Freshmen spent a day in Williamsport, visiting shops and schools.



THE HOME MANAGEMENT COTTAGE

The degree of Bachelor of Science in Home Economics was first conferred in 1927 upon two students. Since that time, ninety-two students have been granted the degree. It is interesting to note that twenty-one of these have married, four of whom are teaching, as well as homemaking.

This year the Mansfield State Teachers' College was approved and subsidized by the Federal Board for Vocational Education at Washington as a vocational Home Economics teacher training center, with its graduates automatically qualified to teach in the public schools of other states. This recognition places the institution on the nationally accredited list and gives it the same standing as is enjoyed by the University of Pennsylvania, the University of Pittsburgh and Pennsylvania State College.



Training Schools





The Junior High School

The student attending a teacher-training institution presumably intends to become a teacher. It is essential that he be given a complete training with the art of teaching as a goal. There is needed in this training an opportunity to observe teaching and actually to engage in it under expert guidance. The Junior High School provides this opportunity, at the same time serving as a model of Secondary organization. The establishment is housed in a comparatively new building, is well equipped and furnishes excellent advantages for those who do their practice teaching in this department. It is the source of many of the student's most meaningful experiences while training.

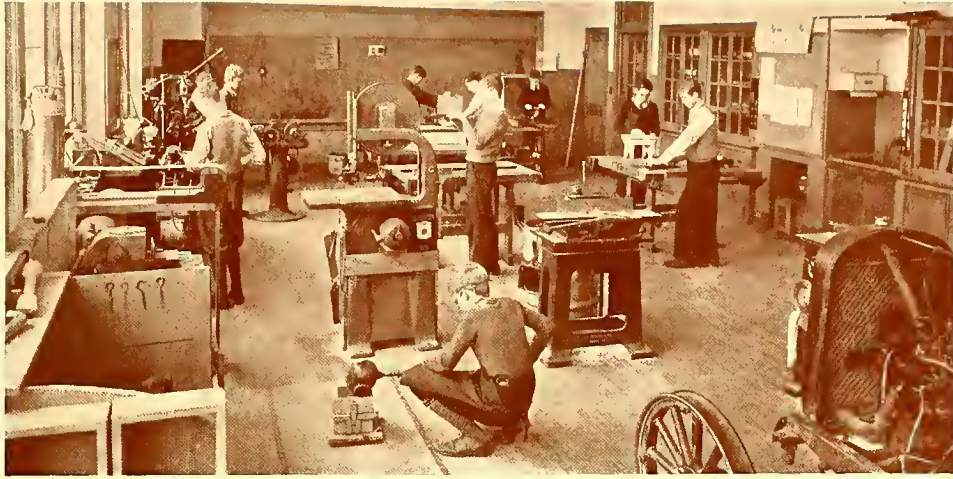

Manual training for both boys and girls is offered in the Junior High School, where a well-equipped shop, two units of which are pictured, is operated under the supervision of a skilled instructor. Above, a group of boys is working on individual projects in wood and metal; below, another group of boys is printing an issue of the school newspaper.





The Model School

During the school year, about one hundred twenty-five student teachers get their preliminary teaching experience within the walls of the Model School. The work is so arranged that each teacher deals with a variety of problems. The work is definitely and consciously oriented to enable them to deal successfully with a position as teacher in a one-room or consolidated rural school. The school is conceived of as part of the community in which it is located and the prospective teacher is shown the necessity of adapting his instruction and attitude to the environment in which he is placed. The Model School holds that the pupil is more important than the course of study or the machinery of the institution.



The building of illustrative miniatures is a useful teaching device in the lower grades and is one of the most interesting and worthwhile projects promoted by the Model School. Above, the discovery of America by Norsemen has been interpreted by a second grade class; below, a feudal castle has been constructed by a fourth grade group.



Athletics





George Bannell
Captain

Football





Back Row: Schlappi, Jerald, Whitney, Aylesworth, Austin, Wood, Merrick, Rugaber, Fenner,
 Second Row: Marvin, Kautz, Pugano, Pointon, Wilson, Long, Keagle, Davis, VanNorman,
 Front Row: Sinclair, Kintner, Helmer, Salisbury, Bunnell, Borden, Stevenson, Kolcharno,
 Hyder.

Football

The 1933 season will be remembered as one of the most interesting in Mansfield's football history. When the call for candidates went forth forty men responded. Coach Davis was pleased with the interest shown and gratified by the material at hand. Competition for Varsity berths was instrumental in shaping the team rapidly; soon it was tackling and blocking in mid-season style.

Letter-men from the previous year were the nucleus of the squad. Outstanding newcomers were Hyder, who looked good in the line, Kautz, who demonstrated running and passing ability, and Pugano, who showed that he could hit the line with disastrous results.

The Red and Black Varsity completed a schedule of seven games. Four of these were played on the home gridiron; three, in alien territory. Three times the Mountaineers were victorious; once they tied; three times they were defeated. But victories and defeats, as such, are forgotten when one recalls the excellent brand of football which Mansfield displayed in determining them. Let us review, briefly, the contests of the year.



Davis
Coach

Marcin
Director

Schlappi
Assistant Coach

Johnson
Manager

Mansfield 44; Kutztown 0

Mansfield, September 30. After weeks of gruelling practice, Mansfield was given its first test against Kutztown. Having won a single point victory the previous year, it was expected that the visitors would be strong. They were strong, but the Red and Black gladiators played unbeatable football against them. At no time after the opening whistle was there any question as to the outcome of the engagement.

Mansfield scored soon after the quarter opened and did not cease scoring until it had attained a lead of nineteen points. The remaining quarters were successions of line plunges, passes and punts. Captain Bunnell displayed uncanny skill in snaring passes; Stevenson was good for two touchdowns; Kautz and Puganc showed lots of plunging ability; Helmer was conspicuous for his punting.





Bunnell
End

Long
Guard

Keagle
Tackle

Cortland 13; Mansfield 0

Mansfield, October 7. Cortland and Mansfield entered the contest rather evenly matched. The game opened with the ball in Mansfield's possession. Unable to gain ground, the Mountaineers were forced to kick. In four successive plays, Cortland scored behind perfect interference. This aroused the Red and Black fighting spirit; the visitors were held scoreless for three quarters. Four times Mansfield's goal was severely threatened; four times the line held. Bunnell, Wilson, Hyder and Salisbury smashed plays consistently. Cortland's final score came near the end of the game. Mansfield's counter attack was halted by the final whistle.

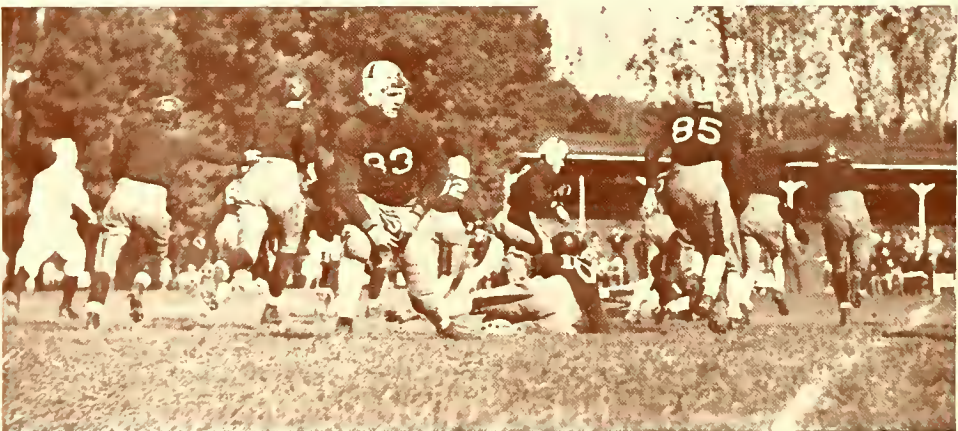

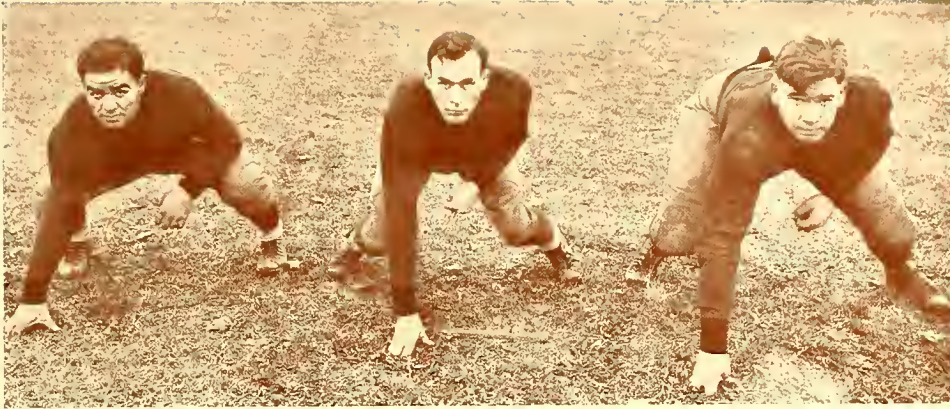

*Hyder
Guard*

*Salisbury
End*

*Rugaber
Guard*

Mansfield 0; Dickinson 0

Williamsport, October 14. The first battle on foreign soil was waged with Dickinson. Accompanied by the Drill Band and a large cheering section, Mansfield entered the enemy's territory with considerable gusto.

The Red and Blacks played a defensive game throughout the first half. Neither team gained much through the line, so that the exchange of punts was frequent. Late in the last quarter, Mansfield started what looked like a touchdown drive. Borden made a nice run-back of a punt. A beautiful pass, Kautz to Bunnell, netted a gain of twenty-five yards. Kautz broke through the line for seventeen yards, putting the ball on Dickinson's thirty-five yard line. The drive was halted by an intercepted pass.

Hyder's play on the defense scintillated, as did that of Wilson and Long. Howland, who played a nice game, suffered an injury and was lost for the balance of the season.





*Stevenson
Halfback*

*Pugano
Fullback*

*Helmer
Halfback*

Mansfield 32; Bloomsburg 13

Mansfield, October 21. Parents' Day! Bloomsburg, Mansfield's traditional athletic rival! A crowd of more than two thousand persons!

Mansfield made its first touchdown early in the contest, when Borden carried the ball over Bloomsburg's goal line. Throughout the game Borden was inspired; his running attack netted two additional touchdowns. Helmer snagged a pass and ran over for a counter. Salisbury recovered a fumble over the goal line. Bunnell was on the receiving end of a pass over the goal line from Pugano.

Mansfield played unbeatable football that October afternoon.





Borden
Quarterback

Kolcharno
Halfback

Kautz
Fullback

Ithaca 19; Mansfield 7

Ithaca, N. Y., October 27. The second venture on alien ground proved less happy than the first.

Ithaca started an advance immediately after the kick-off. The pigskin traveled fifty yards to net its first marker. In the second quarter Wilson recovered a fumble in midfield. Borden made a first down around end. On the next play, the team used the spread formation. Pugano took the pass from center, backed until he found a target and threw a fifty yard pass which Stevenson, leaping high in the air, completed.

Ithaca scored during the second quarter and again during the last few seconds of play, despite emphatic opposition from Mansfield.





Kintner
Guard

Wilson
Tackle

Sinclair
Center

Stroudsburg 12; Mansfield 0

Stroudsburg, November 11. This game was the feature of Stroudsburg's Homecoming Day program. It proved to be the upset of the season. Although the odds were on Mansfield, the team failed to click and was defeated.

Stroudsburg began a drive early in the contest which netted an initial score, but failed to convert in the attempted try for point after touchdown. The second count came in the third quarter, after several long passes had been completed. Mansfield missed several opportunities to score.

Bunnell, in snaring passes, gained considerable yardage. Hyder, as the opponents' coach remarked, "was poison to Stroud during the whole game!" Keagle was adequate in his position.





Pointon
Halfback

Austin
Tackle

Fenner
End

Mansfield 13; Hartwick 0

Mansfield, November 18. The final combat of the season was waged with Mansfield's newest rival, Hartwick, on a field from which a blanket of snow had been removed.

Borden starred with consistent gains and two touchdowns; his running attack completely baffled the opposition. Bunnell intercepted some long passes with inimitable ease. Helmer's punting gained many yards.

And so the season ended and the 1933 Varsity became a thing of the past, not to be forgotten, but to be recalled as long as Mansfield's athletic tradition is perpetuated. To the graduating gladiators, Adieu and God-speed! To those who tarry a bit longer, Au Revoir!





*Samuel Edwards
Michael Borden
Captains*

Basketball





W. Straughn, Doud, Klein, Borden, Edwards, Sinclair, Rose, Wood.

Basketball

Some of Mansfield's basketball fans will recall the ill-omened season of 1934 with much wailing and gnashing of teeth, for a contemplation of a series of defeats is a most melancholy preoccupation; others will remember it in the light of its true significance and implication, as a living embodiment of collegian youth and spirit.

The advent of the basketball season was greeted by a sizeable squad of promising candidates. The Varsity was formed, with five former Varsity and the Junior Varsity men as a nucleus, and Mansfield regarded her schedule with high aspirations. But things did not go as anticipated; the Red and



*Marvin
Coach*

*L. Lunn
Manager*

*Davis
Coach*

Black Varsity lost its first game and, with the exception of a tilt with the Alumni, continued in the losing stride for the balance of the season. The boys entered each game determined to win; they gave the best that was in them to give; they were not disheartened by defeat; but they lost, consistently and emphatically. Let us turn our attention to the chronicle.

Bradford Levins 40; Mansfield 26

The season opened inauspiciously in a struggle with an independent team from Bradford, whose brand of basketball, smacking of years of concerted playing, was baffling to Mansfield's Varsity. Despite promising opposition, the Levins had little trouble in holding the lead throughout a speedy contest.



Wood

Lock Haven 44; Mansfield 18

The results of Mansfield's first game away were disappointing to loyal fans. The game was close during the first half, the mid-score being 22 to 16, with Mansfield on the short end. Lock Haven forged ahead during the second half, scoring 22 points to Mansfield's 2.

Mansfield Varsity 46; Mansfield Alumni 9

This was the most impressive victory a Mansfield Varsity has won over an Alumni team in recent years. The Varsity played excellent basketball throughout the contest, guarding closely and forfeiting but a single field goal. Borden and Rose were conspicuous. Alumni basketeers were Gamble, Maynard, Baynes, Lutes, Marsh, Kelly, Bennett, Allis and Besanceney.

Bloomsburg 56; Mansfield 27

In alien territory for the second time, Mansfield again ran into difficulties. Always a hard team to beat on its own court, Bloom was particularly difficult to stop this year. The half ended with Bloom leading, 31-8. The second period was played on even terms; but Bloom's comfortable lead was not to be overcome. Borden, scoring 14 points, was outstanding.



Borden

Lock Haven 32; Mansfield 23

Having lost to Lock Haven on her own hardwood earlier in the season, Mansfield put up a stubborn fight in the return game on the home court. The first half was hotly contested, the tally being 16 all at its close. During the second half, Mansfield was handicapped by the loss of Rose and Sinclair through personal fouls and added but 8 to Lock Haven's 17 points.



W. Stroughn

Dickinson 36; Mansfield 31

With the renewal of hostilities with Dickinson at Williamsport, it looked very much as though Mansfield were going to break into the win column; but the Red and Black Varsity was nosed out at the finish. It is interesting to note that Mansfield scored the same number of points as in the contest of the year preceeding, while Dickinson scored 4 less. Edwards justified himself with 6 two-pointers.



Edwards

Cortland 33; Mansfield 14

Cortland opposed Mansfield in the seventh game of the season. The visitors always are a strong team and this year scored easily, piling 21 points on Mansfield's 6 at the half. Though exhibiting excellent form in this contest, the Mountaineers could not overcome the prowess of the Physical Ed'ers.



Sinclair

Kutztown 31; Mansfield 26

Mansfield invaded Berks County to tangle with her newest basketball rival—Kutztown. The game was nip and tuck from beginning to end. The score at the half was 16-12, with Kutztown in the lead. Close guarding enabled her to maintain this lead during the second period. Borden, Rose and Edwards led in the scoring for Mansfield.

Stroudsburg 66; Mansfield 23

Fatigued by the encounter with Kutztown on the day preceding, Mansfield bowed to the relentless onslaught of Stroud. The half ended 23-10 in the latter's favor. Mansfield put up a stubborn fight, but was unable to stop her opponents, who scored 43 points in the second half.

Millersville 39; Mansfield 36

Back in her own back yard after a disastrous road trip, Mansfield was determined to break into the win column. She led the visitors at half time, 13-7; but, during the second period, Borden was railroaded via the personal foul route, hurting her chances considerably. Trailing with but seconds to play, Zavacky sank a field goal to tie the score at 34 all. In the extra period, Mansfield scored a field goal, while Millersville put the game on ice by sinking 2 field goals and a free throw.



Klein

Bloomsburg 41; Mansfield 27

Not content with one crushing victory over Mansfield, Bloom travelled ninety miles to "rub it in". The score at the half was 21-8, with Bloom ahead. Mansfield came back with plenty of life to score on even terms; but the visitors' lead was not to be denied.



Rose

Dickinson 41; Mansfield 29

In the return game with Dickinson, Mansfield made a last attempt to place a victory to her credit. During the first half it looked as though that attempt might be successful; Mansfield played heads-up basketball. But the half ended with Dickinson tossing a field goal for a two point lead and, during the final period, Mansfield was completely outplayed, scoring but 9 to the visitors' 19 points.



Doud

Thus ended a season of unrequited effort and futile hopes. But another season looms ahead and with it the prospect of retaliation; for the 1934 Varsity was composed of Juniors, Sophomores and Freshmen, who, as a result of this year's training should go forth next year with a vengeance.

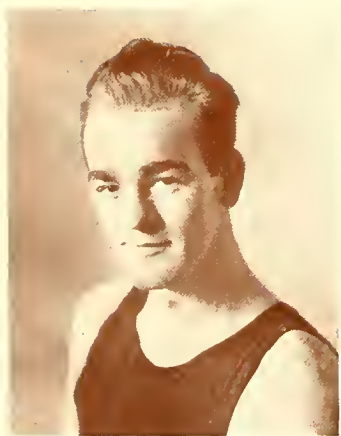

Merrill Lent
Captain

Wrestling





*Back Row—Colegrove, Hyder, Ewonishon, Tanner, Merrick, Feister, Baird.
Front Row—H. Lunn, Paris, Close, Klein, Lent, Whitney, Fenner, Warren.*

Wrestling

Mansfield 14—Elmira, N. Y., Y. M. C. A. 14.

Ithaca 19—Mansfield 11.

Stroudsburg 20—Mansfield 10.

Mansfield 28—Williamsport Y. M. C. A. 6.

Mansfield 18—Penn State Frosh 14.

Mansfield 33—Bath, N. Y., Athletic Club.

Bath N. Y., Athletic Club 23—Junior Varsity 6.

The Wrestling Team made a significant contribution to Mansfield's athletic life this year. With three victories and one tie against two defeats, the team is deserving of praise, inasmuch as both defeats came at the hands of Physical Education colleges. The meet ending in a draw was with the Elmira, N. Y., Y. M. C. A., members of which team were two men who had advanced to the finals in the national Olympic tryouts.



*Reynolds
Manager*

*Baird
Coach*

*Colegrove
Trainer*

There were no stars this year. With the exception of Pugano, every man was defeated and every man won. Pugano wrestled in the last three meets and threw his man on each occasion. Lunn earned the greatest number of points with four falls and one decision. Captain Lent captured second scoring honors with three falls and one decision. Warren and Paris each had fifteen points to his credit. Ewonishon and Fenner each had a fall and a decision to his credit. Close took one fall and one decision. Whitney was the "goat" of the team; in the six meets, he faced three coaches and one captain. In the meet with the Penn State Frosh, he wrestled one of their outstanding grapplers; at Ithaca, he faced a man of superior prowess. The fact that Whitney won three bouts and lost three is indicative of genuine wrestling ability.

Next year's team should be as fine as Mansfield can produce. Paris and Warren will be the only men lost through graduation. There are a number of husky candidates eager to fill their shoes, as well as to wrest Varsity positions from their present incumbents. Notable among these are Aylesworth, Ewonishon, Fiester, Lennox, Merrick and Tanner. All power to them!



George Bunnell
Captain

Baseball





*Back Row—Learn, Scarcello, Pope, Stevenson, Davis, Orr, Kolcharno, Marvin.
Front Row—Warren, Williams, G. Bartoo, Rogoczylk, Brockway, D. Bartoo.*

Baseball

Since any discussion of the 1934 baseball season would be in the nature of a forecast at this time, a resume of the 1933 season is offered in its place. Only five of the eight scheduled games were played, three being cancelled because of stormy weather.

The Varsity was pitted against a strong Alumni team in the first game. Scoring one run in the first and two in the second half of the first inning, the Alumni gained the lead; but it was not held long, for the Varsity came back to score three in the second and seven in the third, completing the scoring by three in the sixth. The "All Stars" scored seven in the eighth. D. Bartoo, Bunnell and Orr kept the opponents' hits scattered. The score, Varsity 13, Alumni 10. Alumni participating were Brace, Carpenter, Dunbar, Hartman, Hyrcenko, Fish, Roderick, Sorber, Summers, Sunday and Yalch.

The second game was with the Mansfield Athletic Association. The Teachers started off with two runs in the first. The game was loosely played, with frequent errors. The score, Varsity 11, Athletic Association 4.

Mansfield encountered the Blossburg Athletic Association in the third contest. After retiring the first three Bloss men to face Orr's slants, Mansfield started a hitting spree which did not end until ten consecutive runs had crossed the plate. Orr allowed but two hits, both of which came in the sixth and thus enabled them to score their single run. Kolcharno and Williams wielded mean sticks throughout the fray. The score, Mansfield 14, Blossburg 1.

The fourth game was Mansfield's initial encounter with Hartwick, her newest rival in sports. Rain made the game somewhat erratic. Hartwick led with a hit in the first. Mansfield retaliated by scoring two runs. Hartwick scored three in the third and two in the fifth, while Mansfield scored in every¹ inning which followed, except the fifth. Bartoo hurled a nice ball; Brockway and Pope did some convincing hitting. The score, Mansfield 16, Hartwick 5.

Alumni Day brought Cortland, traditional Alumni Day rival. The clubs were well matched and each scored one run in the second and fourth innings. Mansfield broke the deadlock in the seventh on a single by Brockway, a double by Scarcello, a base on balls by Williams and a two-base hit by Kolcharno. These accounted for two runs. In the eighth inning, Bunnell brought the crowd to its feet with the most spectacular play of the season. With two down and two men on, Bergstrom, Cortland's left fielder, connected for a drive along the first base line. Bunnell, running at top speed, threw himself at the ball and snared it with one hand. The play ended the tying run; there was no more scoring. The score, Mansfield 4, Cortland 2.

Last year men who are eligible for the 1934 squad are D. Bartoo, G. Bartoo, Bagaczyk, Brockway, Bunnell, Klein, Pope, Stevenson and Warren. It is anticipated that these men, together with some promising newcomers, will make up another winning team. The schedule will include games with Alumni, Bloomsburg, Cortland, Dickinson, Hartwick, Lock Haven and Stroudsburg.



Edward Cornish
Couch

Tennis



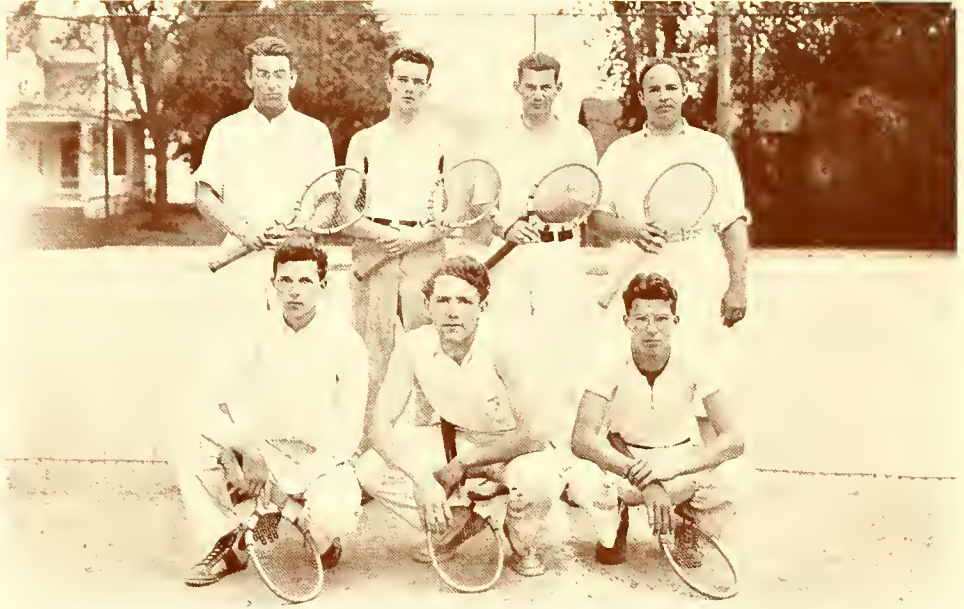

*Back Row—Alger, Maynard, Rowe, Cornish.
Front Row—W. Straughn, Jr., Davis, R. Straughn.*

Tennis

The Varsity Tennis Squad, in completing its season undefeated and untied, brought the 1933 athletic program to a sensational close. It was the first Mansfield athletic team to establish such a record since 1929.

The team was composed of Robert Alger, Daniel Davis, John Maynard, Adrian Rowe, Robert Straughn and William Straughn, Jr. All, with the exception of Rowe, will be eligible for the 1934 season, so that another invincible team can be expected.

The first match of the season was with Alfred University, which, though formidable, was no match for the Mansfield racquet men. Alger, Davis, Maynard and Rowe won their singles matches. The doubles were a clean sweep for the Mountaineers, with the combinations of Straughn and Straughn, Alger and Maynard and Davis and Rowe taking their matches in fine style. The final score, Mansfield 7, Alfred 2.

With one victory tucked safely under its belt, Mansfield went forth to do battle with her traditional enemy, Bloomsburg. This match was expected to reveal the true strength of the Red and Black team, but Bloomsburg did not have sufficient power to test it. Alger, Davis, Maynard and R. Straughn won their singles matches; Rowe and W. Straughn, Jr., lost theirs. The doubles matches were closely contested; Mansfield worked hard for her victory. The final score, Mansfield 7, Bloomsburg 2.

Stroudsburg blew into town, determined to erase Mansfield's records from the books; she found Mansfield equally determined that she should not. This was the first close match of the year. Each match had deuced scores and was in doubt until the last ball sailed over the net. Davis, Rowe, R. Straughn and W. Straughn, Jr., won their matches, thus assuring Mansfield of victory. Alger and Maynard went down to their initial defeat. Only one doubles match was played because of time. The final score, Mansfield 5, Stroudsburg 3.

The Mountaineers next invaded the stronghold of Alfred, in a return match. It rained during the morning, so that it was planned to play the match in Alfred's spacious gymnasium; however, the sun came to the rescue in the afternoon, putting the courts in shape and making it possible to play the match out of doors. Alger, Maynard, Rowe and W. Straughn, Jr., gave Mansfield a commanding lead in the singles; the doubles combinations were victorious. The final score, Mansfield 7, Alfred 2.

Mansfield brought the season to a close with a startling victory over the Williamsport Tennis Club, a professional organization of commendable prowess. Alger, Davis, Maynard, Rowe and W. Straughn, Jr., were victorious in the singles; Straughn and Straughn were defeated in the doubles. The final score, Mansfield 6, Williamsport 3.

Two matches with Cortland and one with Bloomsburg were cancelled because of inclement weather.

Much credit is due Coach Edward Cornish for his indefatigable efforts in developing a team of such calibre. Here's hoping that he is as successful this year!



Matthew Salisbury
Chairman

Intramural





Intramural Athletics

Intramural athletics were created several years ago in an effort to afford every Mansfield man the opportunity to engage in his favorite sport. They were planned originally to include a variety of sports, that individual tastes might be gratified; but, to date, basketball is the only sport utilized. The interest and enthusiasm shown by the student body at basketball games would indicate that the intramural program might be extended successfully to include other sports.

Under the direction of Matthew Salisbury, a schedule of eighteen basketball games was played this year. George Bunnell coached the Seniors; William Straughn, Jr., the Juniors; James Klein, the Sophomores; and Michael Borden, the Freshmen. The initial games were played immediately following Christmas vacation. The Seniors assumed the lead by winning their first three games. The Juniors and Freshmen were close behind, but the Sophomores apparently were unable to hit their stride. Semester examinations necessitated a two-week suspension of activities. At the end of that time, hostilities were resumed. Competition was keen and interest ran high, perhaps even higher than in the Varsity contests. A capacity crowd always was on hand to cheer its favorite team.

At the time of writing, the Seniors are heading the league. The Freshmen, after a slow start, have begun to win consistently and are giving the Seniors a battle for first place. The Sophomores are making a better showing than in their first games. The Juniors, strong in other years, are trailing the league.

The intramural basketball games were capably handled by George Bunnell, James Klein and Dallas Stevenson.





Anna Marie Love
Director

Girls' Athletics





Girls' Athletics

Athletics at Mansfield are not limited to boys. From the time that the school term begins in the fall until the time that it ends in the spring, girls, athletically inclined, engage in sports of one sort or another.

Hockey attracts immediate attention in the fall and many lively inter-class games are waged in Smythe Park during the season. The initial contests take place in hot September; the final encounters in wintry November. Thanksgiving marks the end of the hockey season.

The girls next turn their attention to basketball. The call for participants is answered usually by approximately sixty aspirants for places on the several class teams. With so large a number from which to choose, the organization of excellent squads is inevitable, as is resultant interest and enthusiasm.

With the advent of spring, basketball gives way to baseball, which is played until the end of the school year. Again class teams are organized and again interest and enthusiasm run high.

Incidental all-season athletic activities for girls include tennis, bowling, swimming.

Regardless of the rivalry that always exists during class games, good "sportswomanship" has characterized every girls' athletic activity. It is to perpetuate this spirit that the Girls Athletic Club annually awards the Sportsmanship Brotherhood Recognition Pin to those girls who, in its judgment, have best exemplified this admirable attitude.





Organizations





Publications





The 1934 Carontawan is the seventeenth such volume to be sponsored by a man, whose fine judgment, compounded with good taste and heightened by experience, has made him a paragon in this capacity. It is not the present staff alone, but the company of staffs with which he has been allied, which pauses to pay sincere and grateful tribute to

George W. Cass

The Carontawan

Charles Darrin
Editor-in-Chief



H. Carleton Hess
Business Manager





John Clendennin, Associate Editor

Elwood Learn, Associate Business Manager

Stacy Coles, Photograph Editor

Carl Johnson, Sports Editor

Harry Swain, Music Editor

Dorothy Lukens, Home Economics Editor

Winifred Hunt, Feature Editor

The Carontawan

The 1934 Carontawan, though it differs in treatment from the preceding sixteen volumes, conforms with them in the purpose of its publication. It is dedicated to the reflection of student life. To this end, its conception has been fraught with thoughtful effort.

It is true that the 1934 Carontawan is modern in spirit. Though agreeably informal, it is dignified and emphatic. Also, it is true that, it being the persuasion of the staff that words are connotative, rather than denotative of human experience and that the excessive use of them defeats,



Henrietta Harrison, Organizations Editor
Wilda Hubbard, Senior Editor
Edith French, Senior Editor
Paul Coolidge, Junior Editor
James Ayre, Sophomore Editor
Thomas Walker, Freshman Editor
Rosabelle Shulman, Associate Feature Editor

rather than fosters their purpose, the book has been made largely pictorial; that, in order that such representation may be artistic, yet definite, photography has been employed; and that, in details of make-up, printing, binding and embellishment, contemporary design has been utilized. Still the purpose for which the volume was created has not been forgotten nor has the present staff neglected to pay tribute to those who have executed that purpose previously. It is this attitude which should assure a sympathetic response to our efforts.



H. Carleton Hess, Associate Editor
Ford A. Reynolds, Editor-in-Chief
Elizabeth Marshall Swan, Faculty Advisor
Arthur Place, Secretary-Treasurer
Eva Kissell, Associate Editor
Rachel Evans, Women's Correspondent
Henrietta Harrison, Women's Correspondent
Arthur Houseknecht, Men's Correspondent
Adrian Birriolo, Music Editor
Ruth DeMott, Home Economics Editor

The Flashlight

The Flashlight touches college life at more points perhaps than does any other campus publication. It encourages the members of its staff to develop perceptions of editorial excellence and attitudes of journalistic discrimination and affords an opportunity for the application and perpetuation of such perceptions and attitudes.

The present staff had as its nucleus a group of practiced students, which was augmented by a number of recruits, all of whom ranked high in literary and journalistic ability. The experience of the older members, together with the enthusiasm of the newer ones, has brought fundamental and lasting returns.

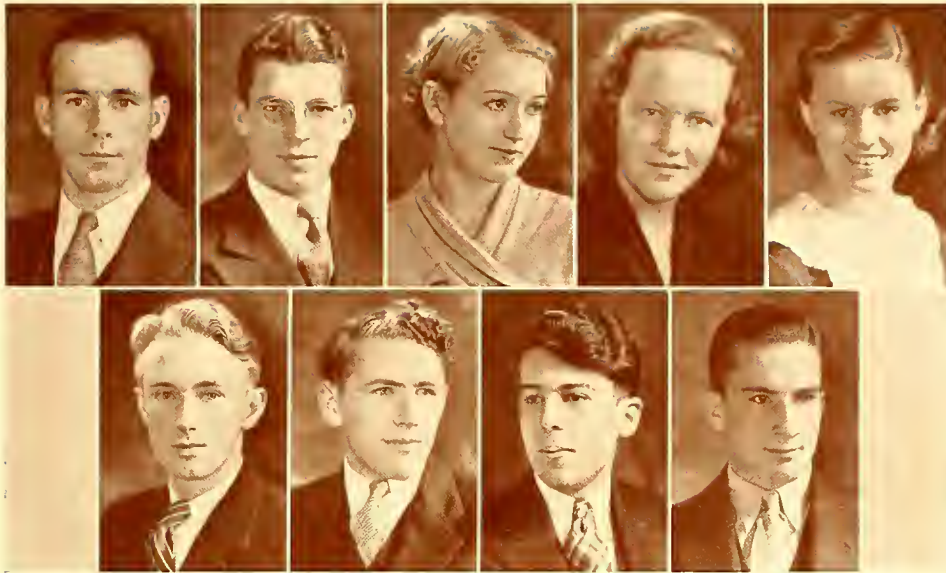

Matthew Salisbury, Sports Editor
Robert Straughn, Sports Editor
Esther Jeruld, Library Correspondent
Jean Wells, Special Correspondent
Jeanette Retan, Feature Editor
Elwood Learn, Circulation Manager
Daniel Davis, Special Correspondent
Leon Lann, Assistant Circulation Manager
Albert Bull, Special Correspondent

This year, the number of issues was necessarily decreased as a result of limited funds. However, the staff met this handicap by raising the standards of the paper.

An ambitious editor, a worthy sponsor and a capable staff, bolstered by the interest and cooperation of faculty and student body alike, have produced a most acceptable edition of the Flashlight for the 1933-34 school year.



Howard Monks, Business Manager
Grace E. Steadman, Faculty Advisor
Paul R. Zeller, Editor-in-Chief
Carlton A. Chaffee, Associate Editor

The Cadence

Since its initial appearance in 1929, the Cadence, published quarterly by the Music Education Department, has developed into an organ of worthy acclaim. Music clubs of Pennsylvania have praised it highly; music magazines of repute have recognized it significantly.

Featured in the Cadence are articles of lasting interest by authorities in the field of public school music; many of the Nation's most prominent musical figures are numbered among its contributors. Additional columns are devoted to news of the Department, to reviews and criticisms and to alumnus and exchange information. The outstanding issue of the year, "The Teacher Placement Number", is of inestimable value as a means of introducing each graduate of the Department to the school superintendents of the Commonwealth. This annual edition carries an outline of the music curriculum, together with a picture of each senior and a complete record of his college activities.

The Teacher Placement Bulletin

The Teacher-Placement Bulletin was issued for the first time five years ago. It elicited such favorable comment among those to whom it was distributed that it has become an annual publication. Its object, as the name implies, is to aid in the placement of graduates. Its columns supply accurate, concise data concerning each Senior in Secondary Education. It is circulated among school men and school directors. It is believed that Mansfield has the distinction of publishing the first bulletin of this nature.

The Student Government Handbook

The Student Government Handbook, as it exists, is a compilation of information about the college, its classroom and extra-curricular opportunities and its social regulations. The latter, designed to further the ideals of the teaching profession and shaped by the experiences of those who have been students at Mansfield in the past, are emphasized especially in an effort to reduce administrative responsibility to the minimum. The Men's and Women's Councils publish this book yearly. It is dedicated primarily to the Freshmen, that they may become acquainted more speedily with the life of the institution.



Fraternities Sororities





Top: Alger, Belknap, Grigsby, MacPherson, Coon, Alger, Doughton, Harrington, Hunt, Limerick, O'Brien, Olson, Straughn.

Fourth Row: Angle, Ayers, Caswell, Cooley, Coolidge, Connelly, Swan, Corwin, Crocker, Cummings, Davis, DeMott, Elder.

Third Row: Evans, Gilbert, Hamlin, Harris, Hegele, C. Hess, R. Hess, Hine, Hewitt, Hubbard, Johnson, Kieffer, Kleese.

Second Row: Kissell, Lenox, Lützenberger, Lukens, McGinnis, Nelson, Merk, Oliver, Reem, Rohrer, Rose, Rosen, Rubendall.

Bottom: Ryan, Salisbury, Sandborn, Sharp, Shulman, Stage, Steigerwalt, Titus, Walsh, Waltman, Wilcox, Wilson, Ziefle.



Kappa Delta Pi is the largest Greek organization on the campus. Beta Rho Chapter, the local unit of this national educational honor society, was installed in 1930. The purposes of Kappa Delta Pi are to encourage and to uphold scholastic and professional ideals and to recognize outstanding success in the field of Education. Juniors and Seniors having six semester hours of Education and ranking in the upper quartile of their class are eligible for membership.



Top: Belknap, Swan, Johnson, W. Straughn Jr., McNair, Rugaber, Clendennin, Feig, Cornish.
 Center: Cure, Myers, Ashkar, Bull, Coles, Darrin, Doud, W. Straughn, Morgan.
 Bottom: Houseknecht, Kintner, Lunn, Marvin, Price, Salisbury, Sinclair, R. Straughn, Wilson.



Phi Sigma Pi is a professional educational fraternity for men in teacher training institutions. It is the oldest fraternity on the campus. Its ideals are character, scholarship and fellowship.

Theta Chapter has just completed a most ambitious program; its activities throughout the year were characterized by solidarity within its ranks. Monthly banquets have featured popular speakers. A picnic, two dances and a show were among the social functions sponsored by the group. It is interesting to note that one or more of its members have been affiliated with every campus organization and activity.



Top: Alger, Dunlop, Swain, Greckley, Hallock, Monks, Zeller.
 Center: Belknap, Chatterton, Bryden, Chaffee, Coolidge, Myers, Warren.
 Bottom: Dye, Gingrich, Johns, Knowlton, Kresge, Merk, Ransom, Shiest.

Phi Mu Alpha Sinfonia

Phi Mu Alpha Sinfonia, national fraternity for "The Manly Musician and the Musicianly Man", made its initial bow on the campus in 1931. During the three years of its existence, Beta Omicron Chapter has made abundant contribution to the musical life of Mansfield and contiguous communities.

The fraternity has projected itself admirably during the year just past. A twenty-five piece concert orchestra has made public the purposes of its promotion; soloists and groups, instrumental and vocal, have dignified the affiliation to which they owe their allegiance. An interesting project has been the conducting course, in which moving pictures of various members in the role of conductor have aided in the criticism, analysis and improvement of conducting technique.



Top: Connelly, Lipp, Caswell, Brooks, McCullough, Turner.
 Center: Thomas, Hartman, Litzenberger, Maines, Price, Reem, Rosen.
 Bottom: Shope, Schover, Terry, Steadman, Thomas, Waltman, Woodley.

M Lambda Mu

Lambda Mu, musical ~~sorority~~ ^{fraternity}, was initiated three years ago by Junior and Senior representatives from the Music Education Department. Character, personality and scholarship determine its personnel. The sorority aims to take into its sisterhood those who will promote music and musical interest by lending their talents for individual and group performances in public. Also, it essays to sponsor professional musical programs of worth.

Lambda Mu looks forward to future affiliation with a national sorority of similar interests and ideals.





Top: Cass, Baxter, McGinnis, Feig, Kleese, Corwin, Coon, Cornish.
 Center: Davis, Fleming, Guilfoyle, Grinnell, Harrison, Suhocke, Kehm, Kahley.
 Bottom: Learn, Limerick, Place, Taylor, Tebo, Thomas, Sandborn, Wilcox.



Pi Gamma Mu is a national honor society for Junior and Senior students of high standing in Social Science. The group aims, through monthly meetings, to encourage a more scholarly interest in the field of its concentration, to inculcate demonstrable social ideals and to provide an agency for social recreation.

Kappa Chapter was founded at Mansfield in 1931. It now has a recognized place on the campus, with twenty-two active students and five faculty members on its roster.



Back Row: Dildine, Hawley, Inscho, Rieppel, MacCrumb, Sharpe, Pearson, Seltzer, Smart, Purhenn, Hildebrant, Bailey.
 Seventh Row: Lord, Schumay, Foster, Hess, Merva, Mott, Weller, Jerald, Griffith, Rink, Clark, Treasure.
 Sixth Row: Wolfe, Kosinsky, Urban, Llewellyn, Nicodemus, Heavener, Challenger, Beardsley, Garrison, Welch.
 Fifth Row: Strait, Waterhouse, Morrow, Rubendal, Renninger, Kieffer, Hill, Angle, Titus, Billings.
 Fourth Row: Parmenter, Parry, Leininger, E. Rockwell, King, Lightner, Barto, Kresge, Safford, Taylor, Merritt, Wilcox.
 Third Row: Seltzer, McGivern, Spencer, Butler, Fox, Kniseley, Roßner, VanDine, Chamberlain, Feinour, Jones.
 Second Row: Wolfe, Moser, Heath, Ruby, Denniston, Morales, Hartman, Farrer, Monroe, Gerber.
 Front Row: Youmans, Steigerwalt, Squires, Hines, Sausinger, Cooley, Smith, Miller, Starret, Lukens, DeMott, Crockett, Eckstrand, Schantz, McAndrews.

Omicron Gamma Pi

Omicron Gamma Pi, Home Economics sorority, is the outgrowth of the now extinct Domicilian Club. The organization is a member of the American Home Economics Association and keeps in touch with national activities in the field with which it is concerned.

During the year, the group sponsors guest speakers, who bring vital information concerning the different branches of Home Economics work. Also, it has established a loan fund which is available to any worthy Senior in the Home Economics Department.



Clubs





Back Row: Houseknecht, Barrett, Whitney, Davis, Alger.
Front Row: Lunn, Strait, Kintner, Johnson, Gwinn, Learn.

Y. M. C. A.

The Y. M. C. A. attempts to develop young men spiritually, morally and socially. Inspiring programs, consisting of special music and current discussions, are conducted weekly to maintain the standards of this organization. In addition to these meetings, such activities as the annual dance, musical revues and parties find a fitting place.

The "Y" Hut, set apart from the main buildings, serves as an informal gathering place for members. Here one may read, listen to or provide music, play games or shoot pool.

This organization is directed by a cabinet, elected by the students. Members of the faculty act in advisory and inspirational capacities. The final purpose of the "Y" is to promote the best in the lives of its members.



Back Row: Birriolo, Johnson.
Front Row: Kintner, Alger, Gingrich.

Gospel Team

The Y. M. C. A. Gospel Team is an organization composed of men who have established an enviable reputation for willingness to aid in Christian work at all times. The group is active not only on the campus, but in the nearby churches and in organizations of neighboring communities. This year, the chairman, Robert Alger, planned a very definite program which was carried out by the nucleus of last year's team—Kintner, Johnson, Reynolds, Birriolo, Gingrich, Alger and Bryden—assisted by several new members, including Davis, Barrett and Kline.



Back Row: Gerber, Kissell, Rosen, Hewitt, Oliver, Zieffe, Hess.
Front Row: Limerick, Dildine, Harrington, Grigsby, Rubendall, Kniseley.

Y. W. C. A.

The Y. W. C. A. welcomes all women students enrolled at the college into membership and operates for their welfare.

The Y. W. C. A. unites in a desire to realize a full and creative life through a growing knowledge of God and determines to have a part in making this life possible for all people. In an effort to fulfill this pledge, the organization holds devotions every Thursday evening in the Y. W. C. A. rooms. Varied and inspirational programs are provided.



Back Row: Kehm, Kahley, Dickinson, DeMott, VanDine, Coon.
Front Row: Morrow, Parmenter, Barnhardt, Heath, Major, Miller, Scheele.

The Art Club

“Though we travel the world over to find the beautiful, we must carry it with us, or we find it not.”—Emerson.

The Art Club, organized in 1923, is an honorary society for those who attain an “A” in one semester of Art. The same spirit which inspired the charter members motivates the present group. Its desire is to increase the significance of the Fine Arts, through the study and production of artistic things, and to share their joys with others.

This year the formal meetings have centered around the theme, “Beauty Spots of America.” Work meetings have permitted the development of personal initiative.

Along with its other activities, the club sponsors an Art Week; also, a hand-weaving exhibit from Berea and a soap sculpture exhibit.

The club plans each year to leave something of beauty and use to the college. This year provision has been made for a museum on sixth floor, as well as a contribution toward the rust curtains for the auditorium.



Back Row: Price, Van Kirk, Neal, Straughn, Ransom, Bresee, Chatterton.
Second Row: Johns, Bennett, Harrison, Rubendall, Staubitz, James, Reynolds, Chaffee.
Front Row: Jones, Litzenberger, Safford, Kramer, Fleming, Jerald, Krick, Loveland, Murphy.

The Dramatic Club

The members of the Dramatic Club aim to incite a keener interest in dramatics and to arouse a true appreciation of the drama and the art of acting. Consequently, its meetings are devoted to study and practice, accompanied by good fellowship, fun and refreshments.

The annual three-act play presented by members of the club this year was "The Charm School", a bubbling comedy concerned with complicating situations at a school for girls. The year's program also included lectures and experiments in stage craft, such as make-up and play coaching, and individual displays of talent before the members of the society.

Dramatic aspirants gain admittance to the organization by try-outs. These take place at the first meeting of the year, and those on the club roll vote for those students whose skill merits membership.



Safford, Rubendall, James, Price, Jones, Chaffee, Krick.

Suitability of vehicle, consistency of personification, appeal of interpretation and ambitiousness of mounting characterized "The Charm School", which was chosen as the year's initial offering of the Dramatic Club. The performance of this three-act comedy, scenes from which appear on this page, was one to elicit praise from discriminating critics.



Neal, Harrison, Safford, Rubendall, James, Price, Jones, Chaffee, Krick, Loveland, Billings, Straughn, Johns, Reynolds.



Back Row: Johnson, Kolcharno, Gingrich, Kintner, Swan, Wilson, Alger, Long, Sinclair, Lunn, Brockway.
Front Row: Bunnell, Borden, Straughn, Warren, Salisbury, Stevenson, Paris, Davis, Helmer.

"M" Club

The "M" Club is composed of men who have earned a varsity letter in any of the major sports. The fact that the members are so selected distinguishes the club as one of the most exclusive organizations on the campus.

This year the "M" Club made many worthwhile contributions to student life. Outstanding among these were: the publication of a special program to help make Parent's Day more enjoyable; the annual open dance, which proved to be a decided success; and finally, the closed formal dance, held in the spring.

The purposes of the "M" Club are to encourage clean sportsmanship and fair play and to stimulate interest in athletics, thus promoting school spirit. The club has tried to fulfill these ideals to the utmost extent and feels that its efforts have been recognized by the student body.



Back Row: Lamazza, H. Moore, Kymer, M. Moore, Goery, A. Phillips, Potter, Barto, Mel-
lander, Larson, Getz, Seymour, Morcom, Johnson.
Eighth Row: Parmenter, F. Reed, Lightner, Artley, Powers, Moser, Colegrove, Cool, Bem-
berger, Card, Ryan, Darrow, Schenck.
Seventh Row: Kosinsky, Crockett, Mayer, Heavener, M. Kresge, Safford, E. Kresge, Walsh,
Evans, LeGrand, Dickinson.
Sixth Row: Carrington, Yeager, Jones, P. Phillips, Eckstrand, Patton, Secor, Doughton, Yur-
kowicz, Felton, Knott.
Fifth Row: Schaffer, Rockwell, Ramalonis, Wallace, Wheeler, Sporinsky, Calaman, H. Ben-
nett, Comstock, G. Bennett.
Fourth Row: Chamberlain, Hamlin, Dudra, Bocknovich, Orlanda, McAndrew, Ruggles, Maines,
Snyder, Fagan, Shymanski.
Third Row: Coggins, Frank, O. Reed, Ditts, Cerasi, Biesecker, Lundy, Dempsey, Sampson.
Second Row: Simerson, Collins, McNitt, Loftus, Hines, Ludgate, O'Hara, Kirst.
Front Row: Baxter, Hotchkiss, Morse, Lilibridge, Sharpe, Titus, Hewitt, Ferrel, Kerrick,
Edwards, Bixby.

Girls' Athletic Club

All women interested in athletics, whether or not they care to partici-
pate in sports, find the Girls' Athletic Club a social pleasure. Its meetings
are agreeable discussions of health, games and sportsmanship.

The Athletic Club is purposely to give women aid in working with
groups and to recognize fair play, cooperation and high standards. It pro-
motes physical recreation and offers to its members a means of out-of-the-
classroom competition. Every year numerals are presented to women
having participated in one and one-half games. One hundred points en-
titles the woman to her "M". In addition, the club has established a fund
to buy tennis rackets, tennis balls, sleds and similar athletic equipment.



Back Row: Harrington, Price, Lenox, Basta, Chaffee, Freligh.
Front Row: Milota, Harrison, Hoek, Ashkar, Wells, Shulman.

Emersonian Society

Emersonian! There is magic and meaning in the word that connotes insatiable hunger for wisdom and truth. A deep appreciation of nature, a profound love of poetry, a philosophical attitude toward life, a sincere religious conviction and a firm faith in themselves lead them in a determined concerted effort to be "self reliant." These were the chief virtues of their namesake and Godfather toward which they, as Emersonians, are striving.

The personnel of the group consists of students chosen from the Sophomore and Junior classes. In all-too-brief meetings, they have experimented with radical, yet educationally-approved procedures with marked success. They believe they have achieved much in developing moulding and harmonizing themselves, both as individuals and as vital parts of society.



Back Row: Maines, Squires, Hewitt, Learn, Moleski, Jenkins, James, Garrison, French.
Second Row: Reed, H. Bennett, Young, Kleese, Cornish, G. Bennett, Lloyd, Urban, Fleming.
Front Row: Davies, Snyder, Swan, Walsh, Warren, Major, Sanial, Frank, Chamberlain, McGinnis.

The Rurban Club

The fundamental aim of the Rurban Club is to promote the general welfare of rural and urban schools. It accomplishes this aim by a study of agricultural problems and the sociology of the rural community. The club tries to assist former members who are now teaching.

The Rurban Club fosters many enjoyable activities. Among them are frequent social evenings, a picnic, the Rurban Club play and an open dance for the whole school.



Back Row: Ashkar, Kahley, Horn, Abbot, Trumbetas, Brown, Cummings, Hess.
Second Row: Freligh, Squier, Birriolo, Wolpert, Beck, Williams, Kehm, Dudra.
Front Row: Ziefle, Oliver, Baylis, Reynolds, Doane, Crocker, Hunt.

The Latin Club

"Viresque acquirit eundo."

The first aim of the Latin Club is to promote interest in the classics among its own members, as well as among those whose major fields lie in other directions. Various programs and other club activities stress the lasting values which past civilizations have handed down to the present day.

The second aim of the Latin Club is to increase efficiency in the teaching of Latin. To bring this about, the members have tried to acquaint themselves with the most modern methods of teaching a subject that is still alive in the political, social and religious world of today.

Le Cercle Francais

“Silence’ s’il vous plait. La séance est ouverte!” Again the French Club goes into action. Since two years of French in high school or its equivalent are the qualifications for membership in this group, the club is compact in interests and aims.

Necessary details of business are abbreviated as much as possible and the real life of the organization goes into the programs, which possess educational and cultural value, as well as provide entertainment.

The French Club aims to further the purposes of its members; it has not attempted to interest the entire student body in its affairs. The organization has helped many students to develop a keener appreciation of the culture and ideals represented by the French language and French literature. As long as the club continues this good work, it will serve the students well.

Das Vereinlein

“Sprechen Sie Deutsch?” Are you interested in Germany; her language, her literature, her music, her science, her politics? These are the interests of “Das Vereinlein.”

This progressive club, for which a single semester of German makes one eligible, holds monthly meetings, each of which provides an opportunity to “brush up” in the language. Frequently, the program includes a guest speaker, who arouses new interest in some phase of German life. At these meetings there is always a pleasant social atmosphere.

The organization contributes much to school life. Das Vereinlein has a small loan fund available to any worthy student. The club provides special features for the school during the annual German week: German music in chapel; German exhibits in the library; and best of all, fascinating German lectures by Dr. Koischwitz of Columbia University.



Back Row: Johnson, Caswell, Houseknecht, Aylesworth.
Second Row: Reynolds, Saniel, Sharpe, Harrison, Hunt, Hildebrandt, DeMott,
Front Row: Chaffee, Kissell, Titus, Davis, VanDyne, Lipp, Grover, McKinney.

Waiters' Force

"As a man eats so he works."

High among the campus organizations stands the trained force of waiters and waitresses. The service of this group plays no minor role in the welfare of the dormitory students. "Wait" is a hard word for the hungry. However, the flashes of white coats and aprons back and forth across the dining hall indicate that the word "wait" at Mansfield is a very easy one.

Anyone who has witnessed a waiters' meeting—and they meet three times a day—will realize the fellowship existing among them. There is also an opportunity for the development of personal qualities; for, of course, a waiter must be cooperative, must have a sense of fair play, must be patient and must be willing to serve others. These make up the ethical code of a waiter.



STRAUGHN HALL



Log



Sept. 11. Registration Day and students returning from summer vacations. Upperclassmen greet each other with enthusiasm; Frosh follow timidly in the wake of their Big Brothers and Big Sisters.



Sept. 12. Dr. J. Franklin Babb of New Hampshire lectures on "Flying Blind". We meet all our old friends and many new ones at the first gym dance. The Gin-Rickeys are with us again.

Sept. 13. Classes and the beginning of the year's work. We attend "The Devil's Brother", movie, featuring Laurel and Hardy, in Straughn Hall.

Sept. 14. We are entertained by stunts, cards, dancing and refreshments at the Faculty-Student Reception.

Sept. 15. Another movie; this time, Raul Roulien in "It's Great To Be Alive". Imagine one man in a world of women!



Sept. 16. The tennis courts are crowded these sunshiny days. Certain faculty members and students prefer croquet. Well, everyone to his own tastes!

Sept. 18. R. Wilson Ross, at the organ, asks "What Does It Matter?"

Sept. 21. We plough through the mud of Smythe Park to ride on the Ferris Wheel, the Whip and the Ocean Wave at the annual Mansfield Fair.

Sept. 22. With the gym decked in autumn leaves, the Y. M. C. A. and the Y. W. C. A. hold a joint reception.

Sept. 25. Picnic Week makes Robin Hood and Oakwood favorite resorts for members of campus organizations.

Sept. 26. The Freshmen entertain the upperclassmen at an after-lunch gathering on the Arcade. The men sing "How Green I Am"; the women appear decked in green aprons and green headbands with lavender feathers.

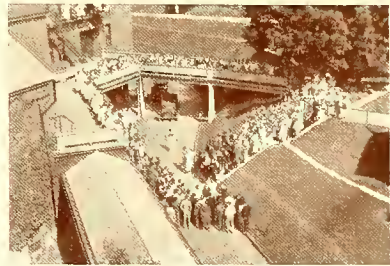

Sept. 29. Dr. Robert E. Roth discusses the "Wonderlands of South America." By torchlight, we parade from Straughn Hall to the Arcade for the first "pep" meeting of the year.

Sept. 30. Mansfield trounces Kutztown in the opening game of the football season. The Frosh girls dress in black; the Frosh boys carry miniature coffins. The Opera Club sponsors a movie, "Mine for Tonight".

Oct. 6. Coach Davis' pep talk at the Cheerleaders' Dance arouses plenty of spirit for the impending Mansfield-Cortland encounter.

Oct. 7. Cortland triumphs over Mansfield in an exciting football game. Hats off to the Drill Band!

Oct. 13. We attend the college movie, Walter Houston in "Gabriel Over the White House".

Oct. 14. The football-minded travel en masse to Williamsport, where Mansfield and Dickinson play a scoreless game.

Oct. 16. The Apollo Duo comes to Mansfield. Which do you prefer—saxophone solos, saxophone duets, or saxophone trios?

Oct. 17. "The 1934 Carontawan, Reflecting School Life! Reserve Your Copy Now!"

Oct. 20. The Latin Club offers "Cavalcade", starring Clive Brook and Diana Wynward, to Mansfield's cinema enthusiasts.



Oct. 21. Parents' Day—long awaited, long to be remembered! The program includes a concert, dinner, a football victory over Eloomsburg, lunch, a gym dance and a bonfire.

Oct. 24. The Elias Tamburitza Sereaders show how it's done in Czechoslovakia.

Oct. 25. The Northeastern Regional Conference of the Pennsylvania State Federation of Music Clubs is held in Straughn Hall and is addressed by Dr. Claude Rosenberry, Director of Music, State Department of Public Instruction.

Oct. 27. Ghosts and goblins cavort at the Hallowe'en Party. Miss Frederick distinguishes herself as "The Old Woman Who Lived In A Shoe"; Miss Jupilnaz, by being confined in a barrel.

Oct. 28. Mansfield's invasion of Ithaca brings another football victory for the Red and Black team. "Under the Tonto Rim" is the college movie.

Oct. 29. Sunday—that's all!



Nov. 2. Dr. J. Curtiss Austin of Colgate University convinces us that "The Romans Were Human".

Nov. 3. Boy Scouts from three North Tier counties hold their annual Jamboree in Straughn Hall.

Nov. 4. "Three Cornered Moon" provides entertainment for college movie "fans".

Nov. 7. Phi Sigma Pi holds its Fall initiation.

Nov. 9. The Parent-Teacher Association gives a tea for the Junior High School and Model School student teachers. Kappa Delta Pi initiates a large group of faculty and student pledges.



Nov. 10. The Wrestling Team sponsors the movie, "Saturday's Millions".

Nov. 11. Mansfield's football gladiators travel to Stroudsburg and are defeated.

Nov. 12. Winter, in all its fury, descends upon Mansfield.

Nov. 13. The Music Supervisors and their friends dance to the Gin-Rickeys' rhythm.

Nov. 14. Health Day is celebrated by a special program in Straughn Hall. Dr. David V. Thomas is the speaker.

Nov. 15. Miss Maude Willis, dramatic reader, interprets "Turn To The Right".

Nov. 17. The Rurban Club Players present "The Brown Mouse".

Nov. 18. Despite snow and cold, we attend the final football game of the season, played with Hartwick. The Rurban Club offers the Gin-Rickeys for dancing.

Nov. 19. Vespers brings Dr. Barrett of Philadelphia and the Symphony Orchestra.



Nov. 24. The Senior High School Players present "The Worm".

Nov. 25. The "M" Club holds its open dance.

Nov. 26. We eat Thanksgiving Dinner.

Nov. 27. Compelling music, attractive decorations and good refreshments make the Thanksgiving Party a success.

Nov. 29. Vacation at last! We leave for a few days of rest. Oh yeah!

Dec. 4. Did you have a good time? You're out of step if you haven't come back with a cold. Isn't it hard to start work again?

Dec. 5. Mr. Robert Briggs, musician-cartoonist, displays his versatility.

Dec. 7. Mr. Ray Hanson, a worker against organized crime, lectures to the student body and visits Social Science classes. The Y. W. C. A. holds its White Dinner. Isn't the candle light lovely?



Dec. 8. The Dramatic Club performs a three-act comedy, "The Charm School".

Dec. 9. Litia Namora, protege of Ruth St. Dennis, dances under Y. W. C. A. sponsorship.

Dec. 13. The Mardoni Company bewilders us with magic and mind-reading.

Dec. 14. Model School pupils offer an ambitious entertainment in Straughn Hall.

Dec. 16. Phi Sigma Pi launches its annual week-end with worthwhile stage and screen fare.

Dec. 17. An open dance is the successful culmination of Phi Sigma Pi's Week-end.

Dec. 18. The Emersonian Literary Society presents a Christmas pageant of exceptional beauty.



Dec. 20. Dr. Feig functions as Santa Claus at the Christmas Party. Take off the whiskers! We know you!

Dec. 21. Mr. Fred Allen, local poet, is the guest of the Y. W. C. A. and the Y. M. C. A., at a joint meeting in the "Y" Hut. Mr. Allen's visit is anticipated eagerly from year to year as an integral part of the Yuletide festivities.



Dec. 22. Upperclasswomen forsake their beds in the wee small hours of the morning to go caroling around the campus. Vacation begins at noon. Merry Christmas! Happy New Year!

Jan. 2. We come back from Christmas vacation. Everyone seems glad, especially the couples at the gym dance in the evening.

Jan. 5. The French Club sponsors a movie, "The Warrior's Husband". What a war! What a war!

Jan. 6. Marvin's basketeers trounce the Alumni in the opening game of the season. The boys look pretty snappy.

Jan. 7. Lambda Mu presents an excellent vesper program.

Jan. 12. The gentlemen of the Y. M. C. A. and their ladies dance to the music of Hallock's Pedagogues at the first program dance of the year.



Jan. 13. Kappa Delta Pi has its first formal dance which proves a great success.

Jan. 22. A new semester! A new schedule! A new hope! The new student teachers are worried; the old ones, relieved.

Jan. 23. Dr. Herman H. Horne discusses "Modern Trends in Education."

Jan. 24. Geoffrey O'Hara, composer of "K-K-Katy", gives an interesting talk on music composition "in one easy lesson".

Jan. 26. The American Legion Minstrel is greeted by a sizeable audience.

Feb. 2. Dr. Otto Koischwitz of Columbia University lectures under the auspices of the German Club. At assembly he describes "The Schools of Germany"; in formal lecture he reviews "The Best Sellers of the Last Two Hundred Years". P. S. The groundhog saw his shadow.



Feb. 9. We experience winter. The thermometer registers thirty degrees below zero, and there is plenty of snow and ice.

Feb. 10. Mansfield ties the Elmira, N. Y., Y. M. C. A. in the first wrestling meet of the season.

Feb. 11. Guy Morse Bingham reveals "The Secret of Failure."

Feb. 12. George Palmer's Orchestra, clever decorations and satisfying refreshments make the Y. W. C. A. Dance enjoyable.

Feb. 16. Glenn Morse gives an interesting electrical demonstration. The "M" Club Vaudeville provides gaiety, lights, singing and dancing in agreeable combination.

Feb. 17. Millersville defeats Mansfield on the basketball court.

Feb. 21. The Vienna Choir Boys delight Mansfield music-lovers with a concert of surpassing beauty.



Feb. 22. The C. W. A. program is launched.

Feb. 24. The Sophomores "hop" to the rhythm of Joe Vannuci.

Mar. 2. James Wilson enumerates the trials of "Three Wheeling Through Africa". A dime admits us to Straughn Hall, where "The Good Companions" is the "cinemattraction."

Mar. 3. Mansfield is defeated by Dickinson in the last basketball game of the year.

Mar. 6. Miss Garana Bedrosian of Elmira, N. Y., friend of the Art Club, discusses oriental rugs.

Mar. 9. The Art Club exhibits a collection of "Living Pictures".

Mar. 10. The Utica Jubilee Singers interpret negro spirituals with authentic artistry.



Mar. 13. Mansfield's matmen pit their strength against that of the Bath, N. Y., Athletic Association.

Mar. 17. The Junior Prom attracts a goodly number of terpsichorean enthusiasts who demonstrate satisfaction with the music of Joe Vannuci.

Mar. 23. The Dramatic Club performs two one-act plays, "Be A Little Cuckoo" and "Smokescreen".

Mar. 24. The Flashlight Board sponsors a movie, "Morning Glory", starring Katherine Hepburn.

Mar. 26. Mrs. Charles Long of Wilkes-Barre, guest of the Home Economics Department, speaks on "Techniques of Fellowship."

Mar. 27. Robert O. Bowman, monologist, impersonates characters from history, literature and life.

Mar. 28. The Easter Party is enjoyable.

Mar. 29. Easter vacation begins. The Martz busses function.



Apr. 3. We return from Easter vacation.

Apr. 6. Pi Gamma Mu banquets at the Mark Twain Hotel, Elmira, N. Y.

Apr. 7. The "M" Club holds its annual closed dance.

Apr. 9. Dr. Helen Juddy-Bond of Columbia University is the guest of the Home Economics Department. She speaks on "Education Without End."

Apr. 10. Dr. A. H. Corwin of Johns Hopkins University views "The Body Through a Test Tube". Pupils of the Model School, the Junior High School and the Senior High School display their handiwork to admiring parents and friends.

Apr. 13. The German Club sponsors a movie.

Apr. 14. School superintendents and principals of the North Tier counties have afternoon tea with the Seniors.

Apr. 16. The Home Economics Department inaugurates Better Homes Week with exhibits and a lecture on "Child Development" by Miss Grace Langdon of Columbia University.

Apr. 17. Mrs. Evelyn Toby of New York City conducts a style show.

Apr. 20. A large delegation attends the Eastern Regional Conference of Phi Sigma Pi at the Bloomsburg State Teachers' College. Omicron Gamma Pi performs tableaux and a one-act play.

Apr. 21. The Phi Sigma Pi Formal Dance takes place in the Junior High School gymnasium.



Apr. 22. The "M" Club tests the intestinal fortitude of its pledges.

Apr. 25. Phi Mu Alpha Sinfonia appears in concert, assisted by Ralph E. Muglessen of New York City, vocalist of repute.

Apr. 26. J. D. Matthews of New York City remembers "The Forgotten Consumer". The Erie Academy a capella Choir sings an excellent program.

Apr. 28. The Lehighon High School Gym Team offers equilibristic entertainment.

May 4. Mr. Edwin Coles, publisher, entertains the staff of the 1934 Carontawan at the Little Tavern.

May 5. The Senior Ball comes and goes—a perfect thing to be recalled pleasantly as long as those in attendance remember their Alma Mater.

May 18. H. O. Crisler of New York City lectures under college auspices.



May 25. The Senior dinner, first of the Commencement activities, is of gustatory significance.

May 26. Alumni Day, is observed with a business meeting in the morning, dinner at noon and class reunions in the afternoon. Truly a day of pleasant activity. Do you remember the "Well"?

May 27. Rev. Maurice A. Levy of Williamsport delivers the Baccalaureate sermon. The College Band appears in formal concert in the afternoon; the Symphony Orchestra, in the evening.

May 28. Senior Class Day exercises commemorate the collegiate experience of the group. The Seniors entertain their parents and friends at an informal reception. The augmented Chorus sings Mendelssohn's "Elijah", with Charles E. Lutton of Chicago as guest soloist.



May 29. Commencement.

WAY BACK

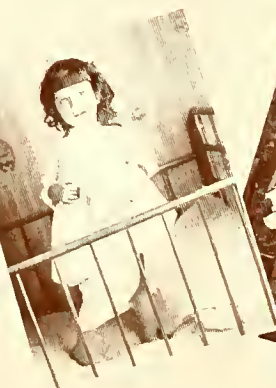

THE COLLEGE, FACULTY AND

W H E N

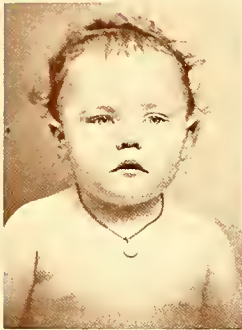

STUDENTS IN RETROSPECT

Compliments of
X Trail Restaurant

SHOE REPAIRING AND
SHINING PARLOR
OF MANSFIELD

Jim Caracciolo

Compliments of

C. M. & R. Tompkins

Wholesale Grocers

Sancuta Coffee

Always Fresh—Always Good

350-358 State Street

ELMIRA, N. Y.

COMPLIMENTS OF

Sheehan Dean & Co.

136 to 142 West Water Street

ELMIRA, N. Y.

Always Showing Complete
Assortments of Fashionable
Merchandise

Phone 6247

The Little Tavern

CHICKEN DINNERS
ARE
OUR SPECIALTIES

We Welcome
Your Patronage

*"Let us be the house
by the side of the
road, and be a
friend to man."*

Mrs. Anna Nares

181 North Main Street
MANSFIELD, PA.

FOR THE BEST

Clothing and Gentlemen's
Furnishings at right
prices; for quality

*MERCHANT TAILORING
DRY CLEANING AND
SUITS PRESSED*

M. H. SHEPARD

Clothing Store on the Corner
MANSFIELD, PA.

Mansfield Men's Shop

1. *Quality Merchandise*
2. *Reasonable Prices*
3. *Standard Brands*
4. *Money Back Guarantee*

Four Real Points
To Look for in Shopping

Compliments of
**Pillsbury Flour Mills
Company**

Millers of
Spring, Kansas and Pastry
Flours, Pillsbury's Best
Family Flour, Pancake
Flour, Buckwheat, Wheat
Bran, Farina, Cake Flour

Mansfield Steam Laundry

*THE COLLEGE LAUNDRY
WISHES SUCCESS FOR
THE CLASS OF 1934*

Mansfield, Pa.

MORRIS FARMS Mansfield, Pa.

*Modern Pasteurizing Plant
Serving the State Teachers
College*

The Morris Farms have
supplied milk to the Col-
lege since 1906.

We Try to Give
Service

**Popular
Prices**

—
Dresses
Underthings
Hosiery
—

**Dependable
Quality**

—
JUDGE'S

**HARDWARE
HEATING
PLUMBING
SPORTING GOODS**



**Harry A. Taylor
Mansfield, Pa.**

BE SMART—RIDE A MARTZ

TRAVEL ANYWHERE

\$15
From
Scranton

3 Glorious Days in New York

\$15
From
Wilkes-Barre

—: This Includes :—

- (x) Round trip on Frank Martz Lines.
- (x) Dinner—Dancing and Show—Hollywood Nite Club.
- (x) Sightseeing Trip of New York in Glass Top Coaches.
- (x) View of City from Rockefeller Center Tower.
- (x) Deluxe—Meals in Main Dining Room.
- (x) Theater Performance—Roxy or Music Hall.

Reservations at one of New York's Newest Hotels.
Complete All Expense Tickets on sale at Frank Martz
Bus Terminal, Scranton and Wilkes-Barre, Pa.

FRANK MARTZ COACH CO.

Phone 30171-30172-30173

237 Old River Road

Wilkes-Barre, Pa.

1867

1934

**Equitable Life
Insurance Co. of Iowa**

Continues to hold the lowest
mortality rate of any old
line company, therefore does
furnish life insurance at a
lower net cost.

ALL CONTRACTS ARE
SECURED BY IOWA
DEPOSIT LAW

*Safety, Service and Stability
Guaranteed to All*

YOURS FOR

Life Insurance Service

G. M. Gillette C. H. Garrison

The Spirit of '34

The Winning 1934 Silhouette



Be Always Right

Trade at

The Wright Shop

6 N. Main St.

Mansfield, Pa.



Ella Mae Morse
BEAUTY SHOP

*Thanking the Students
for Their Patronage*



Mansfield's Leading

MILK and CREAM

Distributor

Service and Highest Quality
Always Assured

We Cater to Special Occasions
and Parties

Phone 179-X

**MANSFIELD
DAIRY CO.**

Remember---

We can always duplicate S. T. C. Jewelry—Make special designs—give you good service on all repair work—make any felt monograms. Write us.

Send in your Watch Repairs!

Many Thanks and Good Luck!

PALMER BROS.
Jewelers

RIALTO

Theatre—Mansfield

Presenting Selected Photoplays

EVERY NIGHT

*R. C. A. HIGH FIDELITY
SOUND EQUIPMENT*

BRING YOUR FRIENDS TO
THE RIALTO

ALWAYS A GOOD PROGRAM

WHOLESALEERS AND DISTRIBUTORS FRUITS AND VEGETABLES

Hornell	Blue Ribbon Mayonnaise	Ithaca
Elmira	Prairie Rose Butter	Binghamton
	Port Limon Bananas	
	Dole's Pineapple	

EMPIRE PRODUCE COMPANY

Phone, Elmira 6111

**FRED L. JUPENLAZ
LEATHER SHOP**

Ladies' Leather Handbags
Wardrobe Trunks
Traveling Bags
Brief Cases
Laundry Bags
Hat Boxes
Bill Folds
Pocketbooks
Auto Robes
Gloves
And Mittens
Harness
Horse Furnishings
Overnight Bags
Gent's Dressing Cases
Everything in Leather

**Keystone
Food Products
Williamsport, Pa.**

—
Wholesale Grocers
—

Full Line DuPont's
Paints, Varnishes
Ducos

Also Full Line
Confectionery

**Students Always
Welcome**

We cater to your exact
wants in each and every
particular instance

*Our Service Is Yours
At All Times*

We cordially invite you
to come in and look
around

Terry's Pharmacy
The Retail Store

COMPLIMENTS

OF

Glen Russel's
Barber Shop



14 S. Main St.
Mansfield, Pa.

WALSH & REAGAN

139 East Water St.
314-320 Carroll St.

ELMIRA'S

Leading Furniture Store

ANNOUNCES

That We Are Now
Located in Our
New and Larger
Quarters at
114 West Water St.

Furniture
Rugs
Floor Covering

McConnell's Barber Shop and Beauty Shoppe

Three Barbers at Your Service

*Nestle Croquignole Permanent
Waving*

Frederick and Eugene

Two Operators at Your Service

"It Pays to Look Well"

All Work Guaranteed

Phone 112

Mansfield, Pa.

POST, VOLKER & CO., Inc.

199 East Washington Ave.

Elmira, New York



Distributors of Sunkist Oranges and Lemons

Safety and Service

Are two of the ideals that we strive for in making *The First National Bank* the community asset that it is.

Do not hesitate to call on us if we can assist you in your financial affairs.

**The First National
Bank
Mansfield, Pa.**

*Our Coffee
Starts the
Day Right*

*Home Cooking
24-hour Service*

**QUALITY
QUANTITY
ECONOMY**

MANSFIELD DINER

G. R. and W. E. Edgerton

MEALS AND SHORT
ORDERS

Beautiful Dining Room Annex

Mansfield, Pa.

Ladies' Ready-to-Wear and Furnishings

*Catering to the College Girl
Our Specialty*

CO-ED DRESSES
AND
NELLY DON DRESSES
STERLING COATS
KAYSER HOSE
AND UNDERWEAR

*Specialists in
Women's Apparel*

Mrs. S. Finesilver

"If It's Electric"

GEORGE E. DYER

ELECTRICAL CONTRACTOR

Mansfield, Pa.

Everything Electrical

HOME TEA SHOP

*A Favorite for Meals
with the
College Students
and
Motorists*



North Main Street
Mansfield, Pa.

A. S. DECKER



Coal
Ice
Cement
Wood
Teaming
Draying
Trucking

OLDSMOBILE—CHEVROLET

Complete Service

ALL CARS



Day

Night

Mansfield Chevrolet Company, Inc.

The Students'
Supply Store

DRUGS
TOILET ARTICLES
STATIONERY
SCHOOL SUPPLIES
KODAKS AND FILMS
Try Our Soda Fountain



COLES PHARMACY
(On the Corner)

STYLE
SERVICE
QUALITY

Fine Shoes and Hosiery
Gymnasium and Tennis
Footwear

*IN FACT EVERY THING
FOR THE FEET*

THE
BAYNES SHOE CO.
MANSFIELD, PA.

ABRAMS'
VARIETY
STORE

Specializing in
5 and 10 CENT GOODS
SCHOOL SUPPLIES
CHINA
ETC.

Mansfield, Pa.

Loveland's Bakery

Order
What You Want
We Will
Make It

Mansfield, Pa.

W. H. Kilgore & Son
Service Stations

Route 6, Sullivan Street
Route 111, N. Main Street

Gas, Oil
Greasing
Auto Livery
Goodyear Tires

Phone 45X

Phone 63Y

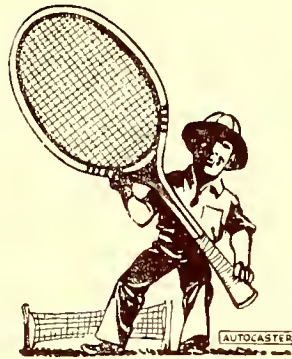

Tennis Racquets
Tennis Balls
Racquet Covers
Racquet Presses
Gut Varnish
Golf Supplies
Baseball Goods

STRAIT'S

"THE CORNER HARDWARE"

Tompkins Studios

Official
Photographer
for
1934 Carontawan

Equipped with modern laboratories and experienced
artists for making Photographs for illustrating School
and College Annuals.

138-140 East State Street
Ithaca, N. Y.

THE WISE ONES TRADE
WITH US AND
SAVE

Mac's Cut Rate Store

Opposite the Post Office

SCHOOL SUPPLIES
TOILET ARTICLES
PATENT MEDICINES
DRUGGIST SUNDRIES, ETC.

V O S B U R G ' S

Established in 1908

OUR SODAS MADE
MANSFIELD FAMOUS

TEA ROOM SERVICE
THE BIG PLACE

V O S B U R G ' S

**The . . .
Crossley
Greenhouses**

Wishes to thank you
for your patronage
in the past; and we are
always ready to serve
you in the future in any
thing you may wish
in florist's line.

*Member of Florists' Telegraph
Delivery*

Mansfield, Pa.

**NEWSPAPERS
MAGAZINES
SPORTING GOODS**



**P. W. Farrer & Co.
Mansfield, Pa.**

WE ARE GLAD

to have had a part in producing
the 1934 Carontawan

IT is a matter of no little pride to us that we were chosen to assist in developing the theme and to furnish the engraving for the 1934 Carontawan.

Our success in year book production began over a quarter-century ago, and today we are producing yearbooks and other publications for many of the best known schools in the East.

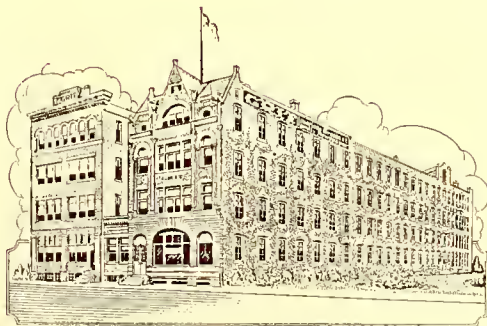
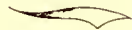

Grit Publishing Co.
Williamsport, Penna.

Printing Photo Engraving Art

We are equipped and always ready to render every possible assistance in the production of year Books and other types of School Publications.

We've Enjoyed

Our Part in
Making the 1934 Carontawan

We have enjoyed our work on previous Carontawans and also in helping graduates build Year Books for their schools when they go out to teach.

We Specialize in
Better Printing

And Also in Printing
Year Books for Smaller Schools



Mansfield Advertiser
Mansfield :: Pennsylvania



070.058

1934 cop.2

M31

M.S.T.C.

The Carontawan.

37024

